

Antaeus Theatre Company Presents

# LES LIAISONS DANGEREUSES

By Christopher Hampton

From the Novel by Choderlos de Laclos

Directed by Robin Larsen

Scenic & Projection Designer

Yee Eun Nam

Costume Designer

Jocelyn Hublau Parker

Lighting Designer

Leigh Allen

Composer & Sound Designer

Jeff Polunas

Props Designer

Erin Walley

Violence Designer

Ned Mochel

Production Stage Manager

Chad West

## Ensemble

Nadège August\*, Reiko Aylesworth\*, Chad Borden\*, Josh Breslow\*,  
Paul Culos, Scott Ferrara\*, Turner Frankosky, Ellis Greer\*, Dylan Jones,  
Chelsea Kurtz, Lindsay LaVanchy, Bellina Logan\*, Henri Lubatti\*,  
Aaron Lyons\*, Anne McNaughton\*, Elyse Mirto\*, Lorna Raver\*,  
Elizabeth Rian, Liza Seneca\*, Paul Stanko

This production is generously supported  
in part by the David Lee Foundation.



*\*Member, Actors' Equity Association, the union of professional Actors and Stage Managers in the United States. This production is presented under the auspices of the Actors' Equity Los Angeles Membership Company Rule.*

The video and/or audio recording of this performance by any means whatsoever are strictly prohibited.

# Artistic Directors' Note

Welcome to the 2017/18 season at Antaeus, our first full season here at the Kiki & David Gindler Performing Arts Center. The Antaeus community of theater artists and theater lovers has wasted no time in making the most of our new home. One evening not too long ago in the library, we had the donors from our Director's Circle enjoying an exclusive conversation with Shakespeare expert and *As You Like It* director Rob Clare; next door in the Black Box, students in the Antaeus Academy were rehearsing Shakespeare scenes for class; and in the theater, the cast of *As You Like It* was warming up for the evening show. On a different night in the library, you might find new work being developed in the Antaeus Playwrights Lab, a Chekhov class in the Black Box, and *Les Liaisons Dangereuses* rehearsal in the theater. This is the place to be for theater in Los Angeles.

The plays in our 2017/18 season explore issues of gender, power, authoritarianism, identity, and the human heart. We hope you will not only be entertained but also engaged in a conversation about who we are and where we are going in these challenging times.

How will you join the conversation? Will you take a class? Will you become a season subscriber? Or will you join our Director's Circle? With so much going on, we invite you to be a part of it all and make Antaeus your new home for live theater this year and for many years to come.

Bill Brochtrup, Rob Nagle and John Sloan  
Co-Artistic Directors

## Director's Note

Reading Pierre Choderlos de Laclos' 1782 novel, *Les Liaisons Dangereuses*, alongside Christopher Hampton's 1987 stage adaptation, one is struck by how faithful the playwright is to his source material and by how disturbing Laclos' portrait of power and gender remains even today. Hampton would be the first to name the novelist chief *auteur* of the drama, and in our production we too have attempted to be faithful to M. de Laclos and his masterpiece. As a resource and inspiration, the novel has been invaluable, and I wish every play came with a brilliant 400-page guidebook.

Laclos' life and times suggest two impulses at work in the novel, impulses particularly relevant to our own age. The first and most obvious is that Laclos' portrayal of the wealthy 1% who dominated 18th-century France is, to put it mildly, unflattering, and while this did not prevent the nobility from avidly reading the notorious 'libertine' novel (Queen Marie Antoinette owned a copy), the book's political implications did not go unnoticed by readers in 1782.

The second impulse is much entangled with the first. After the publication of his novel, Laclos began a treatise on the disenfranchisement of women. He explicitly argued that men will always use force and tradition to enslave women, and that women can only escape slavery through "*une grande revolution*." Writing about the oppression of women may have been in part a covert way for Laclos to write about the general state of French society, but the fundamental story elements of *Les Liaisons Dangereuses* explicitly involve wealthy and powerful men dominating and sexually exploiting women.

This is my third production with Antaeus, and each - *Mrs. Warren's Profession* and *Les Liaisons Dangereuses* directly, *Uncle Vanya* more subtly - has been a remarkable opportunity to learn what women have struggled with in the past. I am incredibly lucky to enjoy freedoms that were denied my predecessors. But ... I can imagine Choderlos de Laclos looking upon our world, following the news of the last eighteen months, and saying: "Plus ça change, plus c'est la même chose." We all know there's more to be done.

Robin Larsen  
Director

# LES LIAISONS DANGEREUSES

## Cast of Characters

LA MARQUISE DE MERTEUIL	Reiko Aylesworth/Elyse Mirto
LE VICOMTE DE VALMONT	Scott Ferrara/Henri Lubatti
LA PRÉSIDENTE DE TOURVEL	Lindsay LaVanchy/Liza Seneca
MME DE VOLANGES	Dylan Jones/Bellina Logan
CÉCILE VOLANGES	Chelsea Kurtz/Elizabeth Rian
AZOLAN	Chad Borden/Aaron Lyons
LE CHEVALIER DANCENY	Josh Breslow/Paul Culos
MME DE ROSEMONDE	Anne McNaughton/Lorna Raver
ÉMILIE	Nadège August/Ellis Greer
MAJORDOMO	Turner Frankosky/Paul Stanko

## Special Thanks

John Allee  
Portia Juliette  
Tamara Krinsky  
Ann Noble  
Kristin Rogers

*All Antaeus full productions are partner cast. Please see insert for this performance's cast.*

*Les Liaisons Dangereuses runs approximately two hours and 30 minutes,  
which includes one 10-minute intermission.*

# For the Production

Assistant Stage Manager

Jessica Osorio

Hair Designer

Jessica Mills

Scenic Artist

Orlando De La Paz

Assistant Directors

Rachel Berney Needleman

Julie Lanctot

Production Manager &

Technical Director

Adam Meyer

Rehearsal Stage Manager

Kristin Weber

Movement Designer

Heather Allyn

Dramaturg

Christopher Breyer

Assistant Technical Director

Rene Parras Jr.

Sound Design Associate

Devon Swiger

## Mission

Antaeus is a cooperative theater ensemble founded to empower the actor and to bring classical theater to Southern California. The company exists to create a family of artists and audiences and is dedicated to exploring stories with enduring themes.

## Vision

**PRODUCTION:** In a virtual, media-driven world, we value the communal experience of live theater. We are dedicated to excellence in the performance of the written word. We challenge and inspire our community through storytelling that is visceral and immediate.

**PROCESS:** We are devoted to the ongoing development and growth of our artists and remain committed to exploring new ways of rehearsing and performing. We nurture an environment where artists can risk failure in the pursuit of greatness.

**EDUCATION:** We believe that learning never ends. We train ourselves; we train the next generation; and we include our community in this work.

## Why Partner Casting

Double casting, or as we call it “partner casting” (two actors sharing the same role) has been an Antaeus practice since we formed our company in 1991. Partner casting was originally a logistical solution to our members’ need to make a living while committing to the demands of a theater performance schedule. Sharing roles brings surprising benefits. We learn from each other as we collaborate the creation of a character. In performance, the constantly changing lineup keeps our performances sharp. We are constantly on our toes and open to the unexpected. Antaeus audiences can count on seeing excellent actors working at the top of their game. The strength of our ensemble is a direct result of the partner casting process.

# Thank You to our Extended Family of Loyal Supporters

## CORPORATE SPONSORSHIP

Join other business leaders by supporting Antaeus Theatre Company's award-winning programming, while gaining access to one-of-a-kind theater experiences.

### **Corporate Sponsors**

AJS Costumes

Amazon Associates

Footlights

Lola's Peruvian Restaurant

Paul Hastings

Hollywood Production Center

Mark Kaufman, DDS

The Oak and Vine

Vulcan Materials Company

Whole Foods

## PRODUCER'S CIRCLE

The Producer's Circle ensures we are never limited in our artistic pursuits on our stages. This group believes in sustained excellence and allows Antaeus to produce plays no matter the cast size or production needs.

### \$25,000+

Kiki & David Gindler  
Jerry & Terri Kohl  
Sonja Berggren & Patrick Seaver  
Los Angeles County Arts Commission

### \$15,000+

Elizabeth & Rick Berman\*  
Michael J. Connell Foundation  
Anonymous  
Al Latham & Elaine Kramer  
David Lee Foundation

## DIRECTOR'S CIRCLE

The Director's Circle is a distinguished group of theater lovers who provide general operating support to Antaeus. In recognition of this support, they receive invitations to special events and VIP access to Antaeus' artists.

### \$5,000+

Bill Brochtrup  
The Flourish Foundation\*  
The Green Foundation\*  
M. A. & Josephine R.  
Grisham Foundation  
Clarence E. Heller  
Charitable Foundation  
Jon Joyce &  
Susan Boyd Joyce  
Mary & Mark Lambert  
Anne McNaughton &  
Dakin Matthews  
Molly Munger &  
Steve English  
Claudette Nevins &  
Benjamin L. Pick  
Tony Oncidi  
Laura A. Seigle

The Shubert Foundation  
Joan Pirkle Smith &  
Kurtwood Smith  
John & Beverly Stauffer  
Foundation\*  
Reba & Geoffrey Thomas  
Debra Thompson &  
Lawrence Riff  
Jocelyn Towne &  
Simon Helberg  
Belinda & Jack Walker

### \$2,500+

Polly & Jamie Anderson  
Ruth Eliel &  
William Cooney  
Nancy Hancock Griffith  
Charitable Fund\*  
Paula Holt

Melinda & Robert LeMoine  
Richard Nathan  
Jaye Scholl &  
Charles Bohlen  
Susie Schwartz &  
Stuart Berton  
Kitty Swink &  
Armin Shimerman  
Deborah & David Trainer  
Dan Putman &  
Kathy Williams

### \$1,500+

Anne Gee Byrd  
Jeanie Fiskin  
Rosemary &  
Miguel Hernandez  
Eugene Kapaloski  
Stephen Lesser

*\*Gift directly supports Arts Education programming at Antaeus  
Based on donations made between 10/1/16-10/3/17*

## **\$1,500+ CONTINUED**

Anna Mathias &  
Alan Shearman  
Buf Meyer &  
Jonathan Steinberg

Michael Murphy  
Willow Cabin Productions  
James Sutorius  
Elizabeth Swain

Wendy &  
Peter Van Norden  
Patty Woo &  
Steven Poretzky

## **INDIVIDUAL GIVING**

**Support the production of great plays, innovative arts education outreach,  
and the training of the next generation of actors.**

### **\$1,000+**

Joni & Miles Benickes  
Cate Caplin  
Dawn Didawick &  
Harry Groener  
Colleen & Paul Eiding  
Diane Glatt & David Holtz  
Laurence K. Gould, Jr. &  
Luigi Vigna  
Tess Harper  
Alvin Lindenauer  
Carol Lombardini &  
William Cole  
Melinda Peterson &  
Philip Proctor  
Gwynne & Robert Pine  
Millee Taggart Ratcliffe  
Suzanne & Ned Schmidtke

Michael Oppenheim  
Bruce Pottash &  
Scott Ferguson  
R. Scott Thompson

### **\$100+**

Jehan Agrama-Fried  
Robert Anderson  
Cheryl Antos  
Missak Artinian  
Judith & Rene Auberjonois  
Ani Avetyan  
Christine Avila &  
Mark Bramhall  
Pier Charlene Avirom &  
David Avirom  
Carol Bahoric &  
Myron Meisel  
Doris Baizley &  
Edwin Woll  
Kathy Baker &  
Steve Robman  
Dana Lyn Baron  
Elissa Barrett  
Cindy Basco &  
Mikael Salazar  
John Bobek  
Peter Bodlaender  
Barbara Bogaev  
Amy Borgman &  
Michael Fiorillo  
Julie Bosworth  
Mary Bower  
Scott Brinkerhoff  
Ann Bronston & John Flynn  
John Bross

Katharine Burns  
Joan Cashel  
Melissa Chalsma  
Jane Cheung  
Karen Chiella  
Chris Clowers  
Kathy Connell &  
Daryl Anderson  
Karen R. Constine  
Kim & Anthony Cookson  
Suzanne Coscarelli  
JD Cullum  
Sondra Currie & Alan J. Levi  
Montana Cypress  
Bronwen Denton-Davis  
Sybil Davis & Thomas Yotka  
Joe & Nim Delafield  
Andrew R. Demar  
Family Foundation  
Arturo Diaz  
Alice Dick  
Damon Didawick  
Linda & David Dittmore  
Laurie Dowling &  
Michael Woo  
Mary Duggan  
Barbara Durham  
Sebatian Engstrom  
Tiffany Everett  
Louis Charles Fantasia, Jr.  
David Fertik  
Ricka Fisher  
Kay Foster & Ray Xifo  
Rusty Fox & Stephen Elliott  
Bo Foxworth  
James Freed

### **\$500+**

Rhonda Aldrich &  
Stephen Halbert  
Laura & Ira Behr  
Susan Futterman &  
Arnie Siegel  
Nancy & Eric Garen  
Kimiko Gelman &  
John Prosky  
Scott Fraser &  
Catherine Jurca  
Deb Lacusta &  
Dan Castellaneta  
Audrey Davis Levin &  
Peter Levin  
Pamela Cochran Littleworth  
Jack Needleman



## \$100+ CONTINUED

Alan Freeman	Darlene Kaplan & Steve Zuckerman	Elvira Munoz & Robert Geoghegan
Barbara Gable	Tatiana Karmanova	Marie Naftalin
Olga Garay & Kerry English	Janice & Mark Kaspersen	Beth & Jack Nagle
Hunter Garner	William Kennedy	David Nagle
Alexis Genya	Collin Kinser	Daniel O'Connor
Inara George	Yervand Kochar	George O'Connor
Craig Gerber	Larissa Kokernot	Annette & David Odell
Kenneth Gerstenfeld	Hannah & Marshall Kramer	Jonas Oppenheim
Fenwick Gilroy	Pery Krinsky	Anna Osmerkina
Kevin Goetz	Charles Kristenson	Allee, Patricia
John Goldenberg	Fiona Lakeland	Michelle Paul
Gretchen & Richard Grant	Jonathon Lamer	Penny Peyser
Holly & Philip Baker Hall	Sheila & Alan Lamson	Ellen & Bill Pickering
Michael Haney	Harold Laufer	Marianne Polonsky
Marcia Hanford	Cheryl Lew	Lawrence Pressman
Julie Hapeman	Rebecca Lobl	Marilyn Price
Sam Harris	Elaine Lockhart-Mummery	Anna Quirino-Miranda
Helen Russel Hart	Mary Lou Belli & Charles Dougherty	Charlotte Rae
Doug Haverty	Sharon & Daniel Lowenstein	Gary Rae
Melanie Hayes	Aaron Lyons	Mandy Ratliff
William Heckmann	Jill Maglione & Paul Van Dorpe	Rich Reinhart
Mark Hedges	Kelly Maguire	Arlene & Albert Rettig
Patricia & Richard Herd	Michael Mahan-Soto	Steve Rockwell
Richard Martin Hirsch	Joette Marks	Sidney Rogers
Jessica Hopman & Richard Miró	Charles Martin	Thomas Rogillio
Daniel Hoskins	Kwana Martinez	Natanya Zoe Rosenfeld
Carol Howell	Judith Marx & Tony Amendola	Claire Rothman
Rosemary Huang	Gail & Tony McBride	Jane Rubin-Kurtzman
Kevin Hudnell	Bruce McCollum	Sal Ruggiero
Sally Hughes	C. Gates McFadden & Robert B. Strauss	Dika Ryan
Robert Hurt	Chris McGowan	Jodi Sanders
Madelyn C Inglese	Jeffry Melnick	Raphael Sbarge
Lorna Irvine	Marc Melocchi	Donovan Schafer
Sharre Jacoby & Alan Baral	Joy & Chad Meserve	Marsie Scharlatt
Janice Jafari	Alicia Millikan	Barbara & Bob Scheibel
Andrew F. Johnson	Alison Mingle	Bryan Scheidler
Bjorn Johnson	Kerry Mohnike	Robin Schiff
Phyllis M. Johnson & James Scott Carter	David Moore	Chris Schmelke
Ann Jopling	Sean Muhlstein	Lisa Schulz & Arye Gross
Desiree Mee Jung & Brandon Kruhm	Catherine Mullen	Ethel Seid
Sylvie Drake Jurras		Ruth Seigle
		Liza Seneca
		Ryan Shapiro
		Ginger Shofner

*Based on donations made between 10/1/16-10/3/17*

**\$100+ CONTINUED**

Annie Simons  
Margaret & David Sloan  
Shaw & Bill Smitrovitch  
Devon Sorvari &  
Steven Brand  
Morgan Stanley  
Merle Naomi Stern &  
James Nichols  
Kim Swennen  
Laura Stephanie Tait

Mark Taylor  
Deborah Tepper  
Karolyn Timarkos  
Arthur Toretzky  
Sylviane & Roger Towne  
Palencia Turner  
Karen Uehling  
Margarete Voggeneder  
C. F. & Janet Wagniere  
John Walcutt  
Andrew Walker

Stephanie Walker  
Areta Wang  
Chris & Steven Warheit  
Cynthia & Kris Weber  
Lisa White  
Patrick Wilcox  
Elizabeth Wilks  
Patti & Daniel Winkel  
Richard Yaffe

*Based on donations made between 10/1/16-10/3/17*

**Subscribe Today!**

**Save on tickets and receive early access to select your seats -  
\$75 for the remaining three shows**

**The Hothouse**

by Harold Pinter  
Directed by Nike Doukas  
*January 18 - March 11, 2018*

**Native Son**

by Nambi E. Kelley  
Adapted from the novel by  
Richard Wright  
Directed by Andi Chapman  
*April 12 - June 3, 2018*

**Three Days In The Country**

by Patrick Marber  
A version of Turgenev's  
*A Month in the Country*  
Directed by Andrew Paul  
*July 5 - August 26, 2018*



**To buy subscriptions,  
visit [antaeus.org](http://antaeus.org) or call 818.506.1983**

# PLAY ON!

Thank you to all of our generous supporters who have contributed to our Play On! Capital Campaign.

## **\$1,000,000+**

Kiki & David Gindler

## **\$100,000+**

The Ahmanson Foundation  
Jerry & Terri Kohl  
The Ralph M. Parsons  
Foundation

## **\$40,000+**

Sonja Berggren &  
Patrick Seaver  
City of Glendale  
Kitty Swink &  
Armin Shimerman  
Jocelyn Towne &  
Simon Helberg

## **\$25,000+**

Elizabeth & Rick Berman  
Diane Glatt & David Holtz  
Laurence K. Gould &  
Luigi Vigna  
Rosemary & Miguel  
Hernandez  
Jennifer & Matthew Rowland  
Reba & Geoffrey Thomas

## **\$20,000+**

The Michael J. Connell  
Foundation  
Jon Joyce &  
Susan Boyd Joyce  
Claudette Nevins &  
Benjamin L. Pick  
Laura A. Seigle  
Belinda & Jack Walker  
Patty Woo &  
Steven Poretzky

## **\$15,000+**

Gigi Bermingham &  
Matthew Goldsby

Bill Brochtrup  
Dawn Didawick &  
Harry Groener  
Mary & Mark Lambert  
Melinda Peterson &  
Philip Proctor  
Chris Pine

## **\$10,000**

Heather Allyn & Rob Nagle  
Polly & Jamie Anderson  
Anonymous  
Amy Aquino & Drew McCoy  
Christin Baker  
Yvonne & Derek Bell  
Deborah & Andrew Bogen  
Anne Gee Byrd  
J. Robin Groves  
Al Latham & Elaine Kramer  
Melinda & Robert LeMoine  
Kitty McNamee &  
Paul Lazarus  
Anne McNaughton &  
Dakin Matthews  
Angela Paton &  
Robert Goldsby  
Gwynne & Robert Pine  
Sue & Carl W. Robertson  
Thomas Safran  
Susie Schwarz &  
Stuart Berton  
Joan Pirkle Smith &  
Kurtwood Smith  
Debra Thompson &  
Lawrence Riff  
Dan Putman &  
Kathy Williams

## **\$5,000+**

Kahsaree &  
F Kenneth Baldwin

Susan Barton & Gary Clark  
The Sheri and Les Biller  
Family Foundation  
Julie & Bob Craft  
Colleen & Paul Eiding  
M. A. & Josephine R.  
Grisham Foundation  
Jessica Hopman &  
Richard Miró  
Beth & Jack Nagle  
Debra Jo Rupp  
Suzanne & Ned Schmidtke  
Miki & Brad Shelton  
Susan Sullivan &  
Connell Cowan  
Larry Title  
Deborah & David Trainer  
Claudia Weill &  
Walter Teller

## **\$2,500+**

Drs. Laurie Christensen &  
Colin Ma  
JD Cullum  
Evie & John DiCiaccio  
Paige & Drew Doyle  
Desirée Mee Jung &  
Brandon Kruhm  
Mark & Janice Kaspersen  
Lily Knight &  
Steve Hofvendahl  
Jill Maglione &  
Paul Van Dorpe  
Alicia Millikan  
Michael Morrell  
Suzy Moser  
Michael Murphy  
Richard Nathan  
Ann Noble  
Ana Rose &  
Grant O'Halloran

Adam J. Smith  
Pacific Stages  
Linda Park & Daniel Bess  
Lawrence Pressman  
Jaye Scholl &  
Charles Bohlen  
Lisa R. Schulz & Arye Gross  
Margaret & David Sloan  
James Sutorius  
Elizabeth Swain  
Lori & Marcelo Tubert  
Amelia White &  
Geoffrey Wade  
Willow Cabin Productions

**\$1,000+**

Diane & Arthur Abbey  
Rhonda Aldrich &  
Stephen Halbert  
Alex Alphaaraoh  
Anonymous  
Kathy Baker &  
Steve Robman  
Jenna Blaustein &  
Robert Leventer  
Devon & Steven Brand  
Betsy Brandt & Grady Olsen  
Z. Clark Branson  
Jane Carr  
Cigna Foundation  
Karen & Josh Clark  
Andrea & Nicholas D'Agosto  
Nim & Joe Delafield  
Ramón de Ocampo  
Lorraine Despres &  
Carl Eastlake  
Juliana & Seamus Dever  
Nike Doukas & Leo Marks  
Laurie Dowling & Michael  
Woo  
Marjorie Marks Fond &  
Richard Fond  
Rusty Fox & Stephen Elliott  
Brenda & Tom Freiberg  
Footlights

Kathy Graf  
Belen Greene & George  
Earth  
Margaret & Paul Grossman  
Graham Hamilton  
Tess Harper  
Gayla & Jeffrey Hartsough  
Patricia & Richard Herd  
Kate Maher Hyland &  
Michael Hyland  
Tom Jacobson  
Jim Kane  
Loretta Kania & Mark Doerr  
Eugene Kapaloski  
Kimberly & Mark Kaufman  
Firefly Theater & Films  
David H. Lawrence XVII  
Benjamin Lemon  
Melanie Lora & Sky Meltzer  
Robert Machray  
Lynn & Mike Maher  
Judith Marx &  
Tony Amendola  
Anna Mathias &  
Alan Shearman  
Kellie Matteson &  
Dikran Ornekian  
Don & Marsha McManus  
Rebecca Miller & Adam  
Meyer  
Mary & Kevin O'Connell  
James O'Kane &  
Caroline Hope  
Marilyn Price  
Ida Prosky  
Millee Taggart Ratcliffe  
Barbara Ruskin  
Jeanne Sakata &  
Timothy Patterson  
Liza Seneca  
Amy Shimerman  
John Sloan  
Amy Sosa  
Wendy & Peter Van Norden  
Vulcan Materials Company

Karlene Ware  
Kris & Cynthia Weber  
Joerg Wekenborg  
Laura Zucker & Allan Miller

# Join the Antaeus Family!

As an intimate theater company, every gift goes to incredible lengths. Your generosity plays a crucial role in sustaining the high level of artistry of our productions, provides training to the next generation of actors through the Antaeus Academy, helps us find the next great classic through the Playwrights Lab, and connects the human elements in classical texts to contemporary issues and ideas through our Arts Education programs.

Join the Antaeus Donor family today by calling 818.506.5436 or email Serena Johnson at [serena@antaeus.org](mailto:serena@antaeus.org) to help us continue to create fulfilling moments every day.

---

## Consider a Multi-Year Pledge

Help us plan for the future with confidence with a multi-year pledge in the amount of your choice.

---

## More Ways to Support Us

### **MATCHING GIFTS**

Your company may have a Matching program—and if not, they can create one!

### **PLANNED GIVING**

Leave a legacy that will benefit Antaeus for years to come.

### **IN KIND DONATIONS**

Donations of services, supplies and time help us focus on what we do best.

### **RALPHS REWARDS CARD**

Ralphs will automatically donate a portion of what you spend to Antaeus!

### **AMAZON SMILE**

Use our special link, and Amazon will donate a percentage of your purchase!

---

To make a donation, visit [antaeus.org/support-us](http://antaeus.org/support-us) or call 818.506.5436.

# COMPANY - LES LIAISONS DANGEREUSES



Nadège August



Reiko Aylesworth

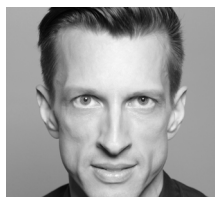

Chad Borden



Josh Breslow



Paul Culos

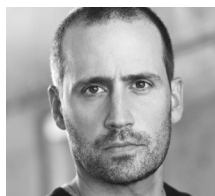

Scott Ferrara

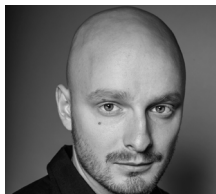

Turner Frankosky



Ellis Greer



Dylan Jones



Chelsea Kurtz



Lindsay LaVanchy



Bellina Logan



Henri Lubatti



Aaron Lyons

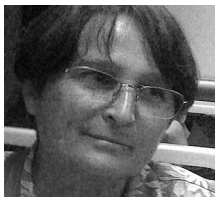

Anne McNaughton

# COMPANY - LES LIAISONS DANGEREUSES



Elyse Mirto



Lorna Raver



Elizabeth Rian



Liza Seneca



Paul Stanko

## ENSEMBLE

### **NADÈGE AUGUST (ÉMILIE):** At

ANTAEUS: *Wedding Band*. Other Theater: *Sunset Baby* (NAACP Best Lead Actress Nomination), *Desire Under The Elms* (Odyssey Theatre, NAACP Theatre award Best Supporting Female nomination), *Three Sisters After Chekhov* (Lower Depth Theatre Ensemble). TV: *Alex, Inc*, *Key and Peele*, *Castle*, *Criminal Minds*, *Dexter*, *1600 Penn*, *Happy Endings*, *Mr. Sunshine*, *The Mentalist*, *Make It or Break It*, *The Unit*, *Silver Lake*. Film: *Out Of Time*, *Undercover Bridesmaid*, *Raven's Touch*, *The Last Letter*, *The Brothers*, *Runt*. Creator of the Series *Bougie Dilemma* on Amazon. Lifetime member of The Actors Studio.

### **REIKO AYLESWORTH (LA MARQUISE DE MERTEUIL):** At ANTAEUS: Debut.

Theater: *Top Girls* (Williamstown Theater), *Shakespeare and The Last Stand Quartet* (Kennedy Center), *Lost and Found* (NYFT/Lucille Lortel), *Expats* (New Group Theater), *Humpty Dumpty* (McCarter Theater), *Robbers* (American Place Theater), *Missing Marissa Kissing Christine* (Primary Stages), *Cheap Sentiment* (George Street Playhouse). TV/Film: *Seal Team*, *Scorpion*, *NCIS*, *Elementary*, *Person of Interest*, *Hawaii 5-0*, *Lights Out*, *Lost*, *Damages*, *ER*, *The Good Wife*, *Revolution*, *CSI*, *24*, *Stargate Universe*, *Ed*, *The West Wing*, *Conviction*, *Law & Order SVU*, *Muscle*, *Mr. Brooks*, *Random Hearts*, *The Understudy*, *Bad Parents*, *Alien vs Predator: Requiem*. Member of The Actors Center NYC.

### **CHAD BORDEN (AZOLAN):** At

ANTAEUS: *Cloud 9*, *The Curse of Oedipus*. World Premiere: *Serrano* (Matrix Theatre). Other SoCal Theatre: South Coast Repertory, Pasadena Playhouse, Laguna

Playhouse, Rubicon Theatre, La Mirada, Reprise, Hollywood Bowl. Regional Theatre: Chicago Marriott Lincolnshire, Cincinnati Playhouse, Boston's Merrimack Repertory Theatre. National Tours: *Camelot*, *Duke Ellington Songbook*. Film: *Hunky Dory* (Slamdance 2016 - Jury Acting Award). Television: *The Cape*, *Girls Behaving Badly*, *General Hospital*, and *Bold & the Beautiful*. Ovation Awards: *Kiss of the Spider Woman* (Havok Theatre Company), *The Laramie Project* (Colony Theatre) and five other nominations (for Lead & Supporting Actor, and Producer). Education: Northwestern University.

### **JOSH BRESLOW (LE CHEVALIER**

**DANCENY):** At ANTAEUS: Debut. New York Theater: *Unhealthy* (HERE), *Squiggy and the Goldfish*, *Trees Like Nails*, *An Air Balloon Across Antarctica* (Cherry Lane Theater). LA Theater: *Flowers for Algernon*, *Oliver!* (Deaf West), *Theater District* (Black Dahlia, LA Ticketholder Award: Best Supporting Actor, Two Garland Award Nominations), and others. Film: *Jack Reacher: Never Go Back*, *Love & Other Drugs*, *Trial By Fire*, *Houdini*. TV: *New Girl*, *Late Night with Conan O'Brien*, *Once and Again*, *General Hospital*, *The Brothers Garcia*. Web series: *Dating Avi*, *Naked Funeral*, *Reliance*, *Wing Women*, *Bloodlight*.

### **PAUL CULOS (LE CHEVALIER**

**DANCENY):** At ANTAEUS: *As You Like It*, *Macbeth*, *Peace in Our Time*. Other Theater: Bram Stoker's *Dracula* (LA Theatre Works), *Come Back Little Sheba* (A Noise Within), *The Hamlet Project* (Loose Canon Collective), *Two Gentlemen of Verona* (PCPA), *Jason & Medea* (LA New Court), *A Midsummer Night's Dream*, *Macbeth* (Fugitive Kind). TV/Film: *Modern Family*, *Shameless*, *The Middle*, *Video Synchronicity*. MFA: UC Irvine; BA:



Western Michigan University.

**SCOTT FERRARA (LE VICOMTE DE VALMONT):** At ANTAEUS: Debut. New York Theater: *Henry IV Parts 1 & 2*, *The Caine Mutiny Court Martial*, *The Mystery Plays* (Second Stage), *Avow* (Century Center). Other Theater: *The School for Scandal*, *To Fool the Eye*, *Julius Caesar*, *Misalliance* (Guthrie Theater), *The Rivals* (Huntington Theater), *Hamlet*, *Amy's View* (Denver Center), *The Pillowman* (George Street Playhouse), *Who's Afraid of Virginia Woolf?* (The Old Globe), *Hamlet* (PICT), *The Silent Woman* (Shakespeare Theatre Company), *The Real Thing* (Pasadena Playhouse). TV: *The Brink*, *Modern Family*, 24. Training: MFA, USD/Old Globe.

**TURNER FRANKOSKY (MAJORDOMO):** At ANTAEUS: Debut. *Les Blancs* (Rogue Machine Theater), *Titus Andronicus* (Theatricum Botanicum), *Much Ado About Nothing*, *Macbeth*, *The Rover* (Santa Cruz Shakespeare), *Romeo & Juliet*, *As You Like It*, *A Woman of No Importance* (Theater at Monmouth). Turner is an Idiot at Wet the Hippo Collective and models for art classes around Los Angeles. Training: Antaeus Academy, BFA USC.

**ELLIS GREER (ÉMILIE):** At Antaeus: Debut. Other Theater: *Jefferson's Garden* (LA Theatre Works, US Premiere), *The Matchmaker* (Actors Co-op), *The Many Women of Troy* (Pallas Theatre Collective, Capital Fringe), *The Diary of Anne Frank* (Oklahoma City Children's Theatre). Various workshopped plays and readings at Independent Shakespeare Company, Pasadena Playhouse, The Workroom's 'Off-the-Page' Series. Film: *Bastard*. Special Awards: Best Actress for *Saint Miranda*. Training: BFA, USC.

**DYLAN JONES (MME DE VOLANGES):**

At ANTAEUS: *Picnic*. Other Theater: *Judgment At Nuremberg* (L.A. Theatre Works), *Track 3* (Theatre Movement Bazaar), *7 Redneck Cheerleaders*, *Block Nine* (The Elephant Theatre Company, LA Weekly Awards Production of the Year), *Pink Champagne*, *The Master and Margarita* (Zoo District). Film: *Ghost World*.

**CHELSEA KURTZ (CÉCILE VOLANGES):**

At ANTAEUS: Debut. Other Theater: *Romeo and Juliet* (Arizona Theatre Company), *Collective Rage: A Play in 5 Boops* (The Theatre @ Boston Court). TV/Film: *Scandal*, *Longmire*, *The Last Ship*, *Secrets and Lies*, *Castle*, *The Flash*. Training: BFA, Boston University, Acting; London Academy of Music and Dramatic Art, Classical Certificate.

**LINDSAY LAVANCHY (LA PRÉSIDENTE DE TOURVEL):** At ANTAEUS: *The Curse of Oedipus*. Other Theater: *Heavier than...* (The Theatre @ Boston Court), *Baby Doll* (The Fountain Theatre, West Coast Premiere), *The Night of the Iguana* (Pasadena Playhouse, Tennessee Williams Reading Series), *Macbeth*, *The Taming of the Shrew*, *Twelfth Night* (or *What You Will*) (The Illyrian Players), The Munny Opera, St. Louis MO. TV: *Castle*, *Criminal Minds*, *NCIS: Los Angeles*, *Scream*, *The Tyler Zone*, *Emmys Can Kill*. Film: *The Labyrinth*, *Dembanger*, *City of Frames*, *Here*, *Hold Grandma*. Agents: KMR.

Training: BA Theatre, UCLA; Action Theatre in Berlin, Germany; Linklater in Stromboli, Italy.

**BELLINA LOGAN (MME DE VOLANGES):** At ANTAEUS: Debut. Other Theater: *The Search For Signs of Intelligent Life...Revisited* (Los Angeles LGBT Center),

Agamemnon (Getty Villa). New York Theater: *Women and Wallace*, Seniority (Playwrights Horizons), *For Dear Life* (The Public Theater), *Merchant of Venice* (NYSF). Regional Theater: *The Illusion*, *Arms and The Man*, *The Rivals* (Hartford Stage), *As You Like It* (Shakespeare Theatre Company), *Five by Tenn* (The Acting Company, USSR Tour). TV/Film: *ER*, *Twin Peaks*, *Sons of Anarchy*, *Enlightened*, *Midnight, Texas*. Training: The Juilliard School.

### **HENRI LUBATTI (LE VICOMTE DE**

**VALMONT):** At ANTAEUS: *Cousin Bette*. Other Theater: *The Talking Cure* and *The School of Night* (Mark Taper Forum), *Antigone*, *Hamlet* (South Coast Repertory), *Henry V*, *The Prince of LA* (The Old Globe), *An Ideal Husband*, *An American Daughter* (Seattle Repertory Theatre), *Ghosts* (Intiman Theatre). TV: *Sleeper Cell*, *Scorpion*, *The Blacklist*, *Ryan Hansen Solves Crimes on Television*.

**AARON LYONS (AZOLAN):** At ANTAEUS: *The Crucible*, *Cousin Bette*. Other Theater: *The Devil and Billy Markham*, *Pulp Shakespeare*, *Delusion*. TV: *The Wasteland*, *Weeds*, *Saint George*, *Through the Wormhole*. Film: *To The Beat!*, *I Am I*, *Don Quixote*, *Back Pages*, *The Postgraduate*. Having been around the LA Theatre scene for 15 years, Aaron has served as actor, director, designer, TD, PM and stage manager in over 75 productions (150 worldwide). [aaronlyons.net](http://aaronlyons.net)

**ANNE MCNAUGHTON (MME DE ROSEMONDE):** At ANTAEUS: Founding Member (as an actor) *Patience* (NoHo Arts Festival); (as a director) *The Liar*, *The Proof of the Promise*, *Trial By Jury*, *The Will*. Other Theater: The Acting Company, American Conservatory Theatre, Berkeley

Shakespeare Festival, Stanford University. Artistic Director, Valley Shakespeare Festival. Associate Artistic Director: Andak Stage Company. Resident Director: Berkeley Shakespeare Festival, Berkeley Stage Company and San Jose Rep. Director: *Collected Stories*, *The Prince of L.A.* (Old Globe), *U.S.A.* (Acting Company), and over forty more plays (regional and university theatre). BFA (Group One), The Juilliard School, Founding Member of the Acting Company; M.A. (Directing/Criticism), Stanford University.

### **ELYSE MIRTO (LA MARQUISE DE**

**MERTEUIL):** At ANTAEUS: *As You Like It*. Other Theater: *Collective Rage: A Play in 5 Boops* (The Theatre @ Boston Court), *Barbecue* (Geffen Playhouse), *A Flea in Her Ear*, *Figaro* (LA Drama Critics Circle nomination), *The Guardsman* (A Noise Within), *Conviction* (Rubicon Theatre Company, Ovation nomination), *Steel Magnolias* (Laguna Playhouse), *Twelfth Night*, *Hamlet*, *Romeo and Juliet*, *Much Ado About Nothing* (Kingsmen Shakespeare Festival). New York Theater: *White's Lies* (Off-Broadway), *Any Day Now* (New York Innovative Theatre Award, lead actress), *Next Year in Jerusalem* (NYIT nomination), *Catch the Fish*, *The Eternal Husband*. TV: *Grey's Anatomy*, *Scandal*, *NCIS*, *Malibu Gothic*, and a recurring guest star on *The Last Ship*. BFA from Western Michigan University. Royal National Theatre of Great Britain.

### **LORNA RAYER (MME DE**

**ROSEMONDE):** At ANTAEUS: *Macbeth*. Other Theater: *Oedipus the King*, *Richard III*, *Antigone* (A Noise Within), *The Seagull* (Matrix Theatre), *The Women* (San Diego Repertory). TV: *Grey's Anatomy*, *Bones*, *CSI*, *Weeds*, *Nip/Tuck*, *NYPD Blue*, *Star Trek: Voyager*, *Boston Legal*, *ER*, *The*

*Young and the Restless*. Film: *Freeway*, *Rushlights*, Sam Raimi's *Drag Me To Hell*. Her audiobook narrations have received numerous Earphones Awards and Audie Award nominations.

**ELIZABETH RIAN (CÉCILE VOLANGES):**

At ANTAEUS: Debut. Other Theaters: *DED!* (Matrix Theatre), *Richard II* (Hawaii Shakespeare Festival). TV/Film: *Jane the Virgin*, *My Crazy Ex*. Elizabeth wrote, produced and starred in her own original production of *The Kindness of Strangers* at the Hollywood Fringe Fest 2016. Elizabeth graduated with honors from Chapman University with a BA in Theatre.

**LIZA SENECA (LA PRÉSIDENTE DE TOURVEL):**

At ANTAEUS: *Cloud 9*. Other Theater: *Macbeth* (Colorado Shakespeare Festival), *Pulp Shakespeare* (NYC and LA Premieres), *Collected Stories* (The Group Rep), *The Boomerang Effect* (Odyssey Theatre), *A Shayna Maidel* (International City Theatre), *Much Ado About Nothing* (Kentucky Shakespeare). TV: *The Following*, *Bucket and Skinner's Epic Adventures*, *Grey's Anatomy*, *Lie to Me*, *Monk*, *Big Love*, *Studio 60 on the Sunset Strip*, *Alias*. Film: *Night Eyes*, *Black Book* (Zwartboek), *The Drama Club*. Voice Work includes *Finding Dory*, *Lego Batman*.

**PAUL STANKO (MAJORDOMO):**

At ANTAEUS: Debut. Other Theaters: *Les Blancs* (Rogue Machine Theatre), *Midsummer Night's Dream* (Theatricum Botanicum), *Kaidan Project* (Rogue Artists Ensemble), *The Hairy Ape* (Odyssey Theatre), *He Said, She Said* (Underground Theater). TV/Film: *Superior*. Streaming: *Severus Snape and the Marauders* (YouTube), *Dick Hopper Private Eye* (Hulu). Training: Antaeus Academy, ComedySportz, BA Theater Studies/Acting, USC. [stankoforever.com](http://stankoforever.com)

## PRODUCTION

**ROBIN LARSEN (DIRECTOR):** At ANTAEUS: *Mrs. Warren's Profession*, Annie Baker's adaptation of *Uncle Vanya*. Robin most recently directed at South Coast Repertory and the Wallis Annenberg. Credits include Albee's *A Delicate Balance* (LADCC Award for Revival), West Coast premiere *Four Places* by Joel Drake Johnson (Ovation, LADCC and Backstage Garland awards for Best Production), Los Angeles premiere Harrower's *Blackbird* (Los Angeles Times and LA Weekly "Best of 2011"), World Premiere *Pursued By Happiness* by Keith Huff, Los Angeles premiere *I and You* by Lauren Gunderson. Robin received the 2015 Los Angeles Drama Critic's Circle Award for Career Achievement in Direction. She is an Academy Award-winning filmmaker.

**BILL BROCHTRUP (CO-ARTISTIC DIRECTOR):** At ANTAEUS: *Cloud 9*, *Mrs. Warren's Profession*, *The Seagull*, *Peace in Our Time*, *The Malcontent*, *Cousin Bette*, *Tonight at 8:30*, *Pera Palas*. Theater: Primary Stages, South Coast Repertory, The Fountain Theatre, Black Dahlia, Odyssey Theatre, LA Theatre Works, Pasadena Playhouse, Rogue Machine Theatre. Film: *Hypnotized*, *Life As We Know It*, *He's Just Not That Into You*, *Ravenous*. TV: recurring on *Major Crimes*, *Shameless*, *Kendra*; series regular on *Public Morals*, *Total Security*, *NYPD Blue*. Spoken Word: *Sit 'n Spin*, *Rant & Rave*, *Spark Off Rose*, as well as numerous other Storytelling venues. [billbrochtrup.com](http://billbrochtrup.com)

**ROB NAGLE (CO-ARTISTIC DIRECTOR):**

At ANTAEUS: *The Liar*, *Macbeth*, *Peace in Our Time*. Other theaters: Road Theatre Company, New World Stages, Skylight Theatre Company, South Coast Repertory,

Denver Center Theatre Company, Troubadour Theater Company, Rogue Machine Theatre, VS. Theatre Company, Portland Center Stage, Mark Taper Forum, The Old Globe. Film includes: *Bad Samaritan*, *Mother's Day*, *Fishing Naked*, *Boost*, *New Year's Eve*, *Life As We Know It*, *The Soloist*, *Fun with Dick and Jane*, *Cellular*, *American Wedding*. TV includes: *The Librarians*, *Grey's Anatomy*, *CSI*, *Mistresses*, *Criminal Minds*, *Touch*, *Castle*, *Major Crimes*, *NCIS*, *Mad Men*, *Eli Stone*, *Cold Case*, *Studio 60 on the Sunset Strip*, *Without a Trace*, *Everwood*, *The Guardian*, *Buffy the Vampire Slayer*, *Dawson's Creek*. Education: Northwestern University. Spouse: Heather Allyn. Pug: Roosevelt. robnagle.com

**JOHN SLOAN (CO-ARTISTIC DIRECTOR):** Welcome to our new home! John is proud to be in his sixth year serving as a Co-Artistic Director of Antaeus. As an actor he has appeared at the Mark Taper Forum, Geffen Playhouse, Pasadena Playhouse, South Coast Repertory, Theatre @ Boston Court, Echo Theater Company and Antaeus Theatre Company. Elsewhere: Denver Center Theatre, Intiman Theatre, Alabama Shakespeare Festival, La Mama Etc., Soho Rep., American Jewish Theatre, Mint Theatre Company. Selected TV credits include: *American Woman*, *Bones*, *Farmed & Dangerous*, *Liz & Dick*, *How I Met Your Mother*, *Happy Hour*, *Private Practice*, *Grey's Anatomy* and *The Triangle*. Film: *The Oh in Ohio*, *Closure* and Eric Simonson's short film, *House of Stairs*.

**ANA ROSE O'HALLORAN (EXECUTIVE DIRECTOR):** Ana Rose is in her third year at Antaeus and has over 11 years of nonprofit fundraising and management experience. Prior to joining Antaeus, Ana

Rose worked as the Senior Director of The Pablove Foundation and in various roles in the Development Department at Center Theatre Group. She received her MFA in Theatre Management from California State University, Long Beach and dual BFAs in Theatre Management and Performance from Ohio University.

**YEE EUN NAM (SCENIC DESIGNER/ PROJECTION DESIGNER):** Yee Eun Nam is a scenic and projection designer for Opera, theater and any form of live performances currently based in LA. Her recent works include: projection design for *The Sweetheart Deal* and *A Mexican Trilogy: An American Story* at LATC, scenic and projection for *Citizen: An American Lyric* at the Kirk Douglas Theatre and *The Fountain Theatre*, *Sweep* at Aurora Theatre, *El Sapo* at Getty Villa Theater lab, *Single Black Female* at Crossroads Theatre Company. She received her MFA in Theater Design at School of Theater, Film and Entertainment Media in UCLA. yeeeunnam.com

**JOCELYN HUBLAU PARKER (COSTUME DESIGNER):** Theater includes: *The Revisionist* (Wallis Annenberg Center for the Performing Arts), *Uncle Vanya*, (Antaeus Theatre Company), David Harrower's *Blackbird* (Rogue Machine), Joel Drake Johnson's *Four Places* (Rogue Machine), *The Fall to Earth* (Odyssey Theatre Ensemble), Keith Huff's *Pursued by Happiness* (The Road Theatre Company), Lauren Gunderson's *I And You* (The Fountain Theatre). Web Series: *YOMYOMF's Sex & Marriage*. In Toronto, Jocelyn worked to produce and promote new and diverse voices with Cahoots Theatre Projects. Jocelyn would like to thank Chantal Filson for her brilliant expertise and support on this project. To

see more costume collaborations visit:  
didthatone.com.

**LEIGH ALLEN (LIGHTING DESIGNER):**

Leigh is a recipient of the Los Angeles Drama Critics Circle Award for Career Achievement. Other accolades include: Ovation, Best Production and Lighting nomination, *Dying City*; LADCC award, Production, *One Night in Miami*; Garland Award, *Cousin Bette*; LA Weekly Award, *Treefall*; Ovation, Production of the Year, *Killer Joe*; GLAAD Award, *Like a Dog on Linoleum*; Macy Award, *The Secret Garden*; and LADCC and LA Weekly Awards, *Johnny Got His Gun*. Other lighting design credits include: the world premieres of *Boise, USA* (Matrix Theatre) and *Flim Flam: Houdini and the Hereafter* (Malibu Playhouse), both written by Gene Franklin Smith.

**JEFF POLUNAS (SOUND DESIGNER/COMPOSER):**

Selected credits include: South Coast Repertory, International City Theatre, Summer Repertory Theatre, Son of Semele, The Chance Theater. Polunas received his MFA in Sound Design from UC-Irvine and is also The Production Sound Engineer for CSUF Theatre & Dance Department.

**ERIN WALLEY (PROPS DESIGNER):**

Erin previously worked on *Cat on a Hot Tin Roof* at Antaeus Theatre Company. Her other recent prop work includes: *Big Night*, *Zoot Suit*, *Amelie*, and *Grey Gardens* with Center Theatre Group, *Ah, Wilderness* and *Man of La Mancha* at A Noise Within, and *With Love And A Major Organ* at Theatre @ Boston Court. Current projects include *Mrs. Warren's Profession* at A Noise Within and *Bright Star* at the Ahmanson. She is a graduate of the University of Missouri, Kansas City with an MFA in Theatre Scenic Design and

received an Ovation Award for Intimate Scenic Design in 2016.

**JESSICA MILLS (HAIR DESIGNER):**

Jessica has worked all around the world on Disney Cruise Lines, Nashville Opera, LA Opera, the Hollywood Bowl, designed *Zoot Suit* at the Mark Taper Forum, and her most recent production with Antaeus was *Cloud 9*. When not attached to a show, she designs and builds for individual clients at her studio.

**CHRISTOPHER BREYER (DRAMATURG):**

Christopher Breyer is Literary Director & Dramaturg of the Ojai Playwrights Conference and a writer, director, and consultant on performance, narrative, and production for theater, film, television, and non-entertainment enterprises. A member of Antaeus, he has worked on many of the company's productions, among them, *Mrs. Warren's Profession* and *Uncle Vanya*, both directed by Robin Larsen.

**HEATHER ALLYN (MOVEMENT DESIGNER):**

At ANTAEUS: *The Malcontent*, *You Can't Take It With You*.

Other choreography: *Play Dates* (Green Beetle Productions). Heather is thrilled to be working with Antaeus again. She primarily works in Reality TV Casting but enjoys getting to play in the theater when she can. She trained as a dancer at the School of American Ballet, Steps 74, the Broadway Dance Center, and Alvin Ailey. Education: Northwestern University. Husband: Rob Nagle. Pug: Roosevelt.

**NED MOCHEL (VIOLENCE DESIGNER):**

Ned has been the violence designer for many LA and Chicago companies. Ned did violence work for numerous productions at The Geffen Playhouse including *Beth Henley's Jacksonian* both at The Geffen Playhouse and Off Broadway. Ned was

fight director for the west coast premieres of the Tracy Letts' plays *Killer Joe*, *Bug* and *Superior Donuts*. He was fight director for Steppenwolf's *The Song of Jacob Zulu* on Broadway, and The Lyric Opera's production of *McTeague*, directed by Robert Altman. Ned received a 2009 and 2013 LADCC award for the VS. Theatre Company's productions of *Cops and Friends of Cops* and *On an Average Day*.

### **CHAD WEST (PRODUCTION STAGE**

**MANAGER):** This is Chad's first production as part of the ANTAEUS production team. Most recently Chad has been involved in productions on the east coast such as the *Outcry 2017 Tour*, Exponential Conference. Chad's other credits include working with numerous Artists from around the world such as: LA Unbound, Emily Meister, Yusuf Nasir, Donyelle Jones and Dasha Tertova. CIRCA, Morphoses, Luna Negra Dance Theater, Jessica Lang Dance, Canada's Royal Winnipeg Ballet, Dance Heginbotham, Tero Saarinen Company and The Boston Camerata, Liz Gerring Dance Company, The Hong Kong Ballet, Bill T. Jones/Arnie Zane Dance Company, and The Joffrey Ballet. Chad received his degree from Elon University in Theatrical Design and Production Specializing in Lighting Design and Dance.

### **JESSICA OSORIO (ASSISTANT STAGE**

**MANAGER):** At ANTAEUS: *As You Like It*. Other credits include: *If All The Sky Were Paper* (Kirk Douglas Theatre). Jess recently graduated from AMDA-LA with a bachelor's degree in acting. She is extremely excited and blessed to call Antaeus her new artistic home - giving her the opportunity to work alongside outstanding people. A special thank you to her friends, family and everyone involved

with bringing this story to life. Jess would love to thank Kristin and Kimberly Weber, for helping her realize her love for stage management. Enjoy the magic!

### **RACHEL BERNEY NEEDLEMAN**

**(ASSISTANT DIRECTOR):** At ANTAEUS (Affiliate Member). As director: *Ten by Tennessee* for ClassicsFest; as assistant director and dramaturg: *As You Like It*, *Cloud 9*, *Henry IV, Part One*, *The Curse of Oedipus*, *Wedding Band* and *The Liar*. Elsewhere, Rachel has directed Gigi Bermingham in *Cabaret Noel*, and workshops and readings of new plays for theaters including The Blank, Skylight Theatre Company and Theatricum Botanicum. Rachel has also produced at Skylight and Pacific Resident Theatre and served as a fellow on Jewish Women's Theatre's NEXT @ The Braid Arts Council.

### **JULIE LANCTOT (ASSISTANT**

**DIRECTOR):** Julie graduated from UCLA's Theater, Film and Television in 2016 and has been working in LA ever since. Although she has attended classes in the Antaeus Academy, this is Julie's first time assistant directing at Antaeus. She has worked in the Casting Department at Center Theatre Group and produced extensive theater festivals and plays while in school. She has performed in numerous productions around Los Angeles, most recently at the Crown City Theater.

### **DEVON SWIGER (SOUND DESIGN**

**ASSOCIATE):** This is Devon's first production at Antaeus. This past year she has worked at the Totem Pole Playhouse and Spoleto Music Festival. She is currently working with Diablo Sound at Universal Studios Halloween Horror Nights.

## ENSEMBLE MEMBERS

Tony Abatemarco, Brian Abraham, John Achorn, Rhonda Aldrich, John Allee, Heather Allyn, Tony Amendola, John Apicella, Sola Bamis, Erin Barnes, Noah Bean, Fran Bennett, Gigi Bermingham, Daniel Bess, Daniel Blinkoff, John Bobek, Andrew Borba, Chad Borden, Christopher Breyer, Bill Brochtrup, Anne Gee Byrd, Stephen Caffrey, Jane Carr, Emily Chase, Shannon Clair, Josh Clark, Avery Clyde, Mimi Cozzens, Barry Creyton, JD Cullum, Paul Culos, Nicholas D'Agosto, Gregg Daniel, Julia Davis, Ramón de Ocampo, Jen Dede, Joe Delafield, Jason Delane, John DeMita, David DeSantos, Etta Devine, Gabriel Diani, Dawn Didawick, Francia DiMase, Mark Doerr, Daniel Dorr, Nike Doukas, Sarah Drew, Mitchell Edmonds, Paul Eiding, Nicole Erb, Terry Evans, James Ferrero, Martin Ferrero, Karianne Flaathen, Julia Fletcher, Karole Foreman, Bo Foxworth, Jeff Thomas Gardner, Matthew Goldsby, Robert Goldsby, Alexandra Goodman, Eve Gordon, Belen Greene, Harry Groener, Matthew Grondin, Arye Gross, Simon Helberg, Richard Herd, Steve Hofvendahl, Raleigh Holmes, Shannon Holt, Sally Hughes, Kate Maher Hyland, Gregory Itzin, Antonio Jaramillo, Dylan Jones, Veralyn Jones, Desiree Mee Jung, Connor Kelly-Eiding, Michael Kirby, Lily Knight, Alexander Knox, Tamara Krinsky, Adrian LaTourelle, Lindsay LaVanchy, Paul Lazarus, Emily Lenkeit, Ian Littleworth, Melanie Lora, Henri Lubatti, Aaron Lyons, Jill Maglione, Abigail Marks, Leo Marks, Kwana Martinez, Anna Mathias, Kellie Matteson, Dakin Matthews, Don R. McManus, Anne McNaughton, Mike McShane, Bill Mendieta, Adam Meyer, Lynn Milgrim, Allan Miller, Richard Miro, Elyse Mirto, Rosalyn Mitchell, Lisa Valerie Morgan, Rebecca Mozo, Michael Murray, Rob Nagle, Claudette Nevins, Ann Noble, Jeffrey Nordling, Jaimi Paige, Linda Park, Zoe Perry, Melinda Peterson, Ross Philips, Robert Pine, Lawrence Pressman, Philip Proctor, John Prosky, Deborah Puette, Anna Quirino-Miranda, Carolyn Ratteray, Spencer Rowe, Jeanne Sakata, Mikael Salazar, Raphael Sbarge, Ned Schmidtke, A. Jeffrey Schoenberg, Liza Seneca, Tro Shaw, Armin Shimerman, Stephanie Shroyer, John Sloan, Adam J. Smith, Kurtwood Smith, Devon Sorvari, Janellen Steininger, Joanna Strapp, Susan Sullivan, James Sutorius, Elizabeth Swain, Joel Swetow, Kitty Swink, Jeanne Syquia, R. Scott Thompson, Danielle Thorpe, Jocelyn Towne, Rebekah Tripp, Marcelo Tubert, Peter Van Norden, Geoffrey Wade, Todd Waring, Patrick Wenk-Wolff, Laura Wernette, Karen Malina White, Amelia White, Jules Willcox, Paul Willson, Alicia Wollerton, Kelvin Yu, Buck Zachary, Lizzie Zerebko

# ANTAEUS

*Theatre Company*

The Kiki & David Gindler Performing Arts Center  
110 E. Broadway, Glendale, CA 91205  
box office: 818.506.1983 administration: 818.506.5436



Antaeus Theater Company



@AntaeusTheatre



@AntaeusTheatre



Antaeus Theatre Company



www.antaeus.org

# Antaeus Staff

## Co-Artistic Directors

Bill Brochtrup, Rob Nagle,  
John Sloan

## Associate Artistic Directors

Armin Shimerman, Kitty Swink

## Executive Director

Ana Rose O'Halloran

## Company Manager

Robin Campbell

## Development Manager

Serena Johnson

## Marketing Manager

Monisha Sharma

## Production Manager & Technical Director

Adam Meyer

## Assistant Technical Director

Rene Parras Jr.

## Bookkeeper

Amy Michner

## Artwork & Graphic Design

Mila Sterling

## Publicist

Lucy Pollak

## Antaeus Founders

Dakin Matthews, Lillian Groag

## Arts Ed Teaching Artists

Elizabeth Berman, John Prosky, Ann  
Noble, Bo Foxworth, John Sloan,  
Ramón de Ocampo, R. Ernie Silva,  
Emily Chase, John Apicella, Rebecca  
Mozo, Joe Holt, Joanna Strapp,  
Darin Singleton

## ANTAEUS BOARD OF DIRECTORS

David Gindler, Chair

Rhonda Aldrich

Jamie Anderson

Sonja Berggren

Stuart Berton

Charlie Bohlen

Bill Brochtrup

Anne Gee Byrd

Bob Craft

Evie DiCiaccio

Dawn Didawick

Harry Groener

Paula Holt

Susan Boyd Joyce

Mary Lambert

Melinda Eades LeMoine

Rob Nagle

Claudette Nevins

Ana Rose O'Halloran

John Prosky

Laura Seigle

Armin Shimerman

John Sloan

Elizabeth Swain

Kitty Swink

Reba Thomas

Debra Thompson

Peter Van Norden

Jack Walker

Jonathan Weedman