

Antaeus Theatre Company Presents

# CAT ON A HOT TIN ROOF

by Tennessee Williams

Directed by Cameron Watson

Scenic Designer

Steven C. Kemp

Lighting Designer

Jared A. Sayeg

Props Designer

Erin Walley

Costume Designer

Terri A. Lewis

Sound Designer

Jeff Gardner

Production Stage Manager

Kristin Weber\*

*Cat on a Hot Tin Roof is presented by special arrangement with  
Dramatists Play Service, Inc., New York.*

## Ensemble

Daniel Bess\*, John DeMita\*, Dawn Didawick\*, Mitchell Edmonds\*,  
Julia Fletcher\*, Henry Greenspan, Harry Groener\*, Tim Halligan\*,  
Michael Kirby\*, Tamara Krinsky\*, Eliza LeMoine, Mike McShane\*,  
Rebecca Mozo\*, Linda Park\*, Ross Philips, Robert Pine\*,  
Vivienne Belle Sievers, Jocelyn Towne\*, Helen Rose Warshofsky,  
Patrick Wenk-Wolff\*



*\*Member, Actors' Equity Association, the union of professional Actors and Stage Managers in the United States. This production is presented under the auspices of the Actors' Equity Los Angeles Membership Company Rule.*

The video and/or audio recording of this performance by any means whatsoever are strictly prohibited.

# Artistic Directors' Note

On behalf of everyone at Antaeus Theatre Company, we're thrilled to welcome you to the first season in our brand new home, the Kiki & David Gindler Performing Arts Center.

It's been a long journey. In 1991 actor Dakin Matthews and director Lillian Garrett-Groag founded Antaeus with an ensemble of some of LA's best classically trained actors, meeting in the rehearsal room of the Taper Annex.

In 2010, we produced our first full season in our rather cramped lodgings in North Hollywood and quickly realized that we were bursting at the seams. With rehearsals and readings, classes and workshops filling every nook and cranny we began searching for a way to build a permanent home that could fulfill all of the things on our wish list – a larger theater, a blackbox/classroom, office space, an art gallery, a library large enough to hold all of the books that were being stored in boxes in members' garages, and, of course, more bathrooms!

Our hunt led us to the City of Glendale, where we discovered this wonderful raw space, a former Gateway Computer store. We couldn't have chosen a better spot – the Mayor, City Council, and civic and business leaders have graciously welcomed us as a vital part of the vibrant Downtown Art and Entertainment District.

We've been blessed to work with the world-renowned architect John Sergio Fisher and a true gem of a contractor, Mike Fejes, who have created this beautiful space. And we've been lucky beyond all measure to have our Executive Director Ana Rose O'Halloran at the helm, facing every scheduling, funding, or plumbing challenge with fierce intelligence and unflappable calm.

And, of course, we wouldn't be here without all of our many generous donors, particularly Kiki & David Gindler, whose support has made this endeavor possible.

Now we get to turn the focus back to the Art. Back to this fine ensemble of actors and the talented designers and directors who will bring *Cat on a Hot Tin Roof* and *As You Like It* to life – the ensemble that has always been the heart of Antaeus.

Whether you're an actor, a student, a lover of storytelling, a first-time theater-goer or a fanatic, we hope you'll consider becoming a part of the artistic community that is Antaeus. The Kiki & David Gindler Performing Arts Center was built for you.

Welcome Home!

Bill, Rob, and John

## Director's Note

There is an awful lot written about this play and this playwright. So much so, and with such knowledge and expertise, that I will not try to tell you anything wiser or newer than what has been written over the last 60 or so years.

But I will say this: Twenty-eight thousand acres is a lot of land. It is a lot of rich, fertile, wealthy, coveted land. Many lives have survived on and thrived from this land. It provides a useful existence, a necessary product, and a luxurious, complicated lifestyle for all who inhabit it. And everyone wants it. They want it to be theirs. That want stretches out over those thousands of acres like a vast ache that echoes through the fields. But the real echo on this land is the sound of aching, hungry, unfulfilled hearts. Everyone living on this land is in trouble. They have blurred the lines between the truth and lies so much that no one even knows how to get to the actual trouble anymore. They yearn for survival, for identity, purpose, meaning, legacy, and, most importantly, for each other.

The lies and mendacity that have filled this house and this land have become impossible to cut through, making the aching in those lonely chambers of their hearts unbearable. On this night, something must be done.

Cameron Watson, Director

## Special Thanks

Deborah Ash  
Barbara Beckley & The Colony Theatre  
Candice Cain  
Center Theatre Group  
Susan Futterman & Arnie Siegel  
Tania Owen  
Susan Peters  
Lisa Picotte's Young Actor Workspace  
Lighting Equipment supplied by PRG  
The Theatre @ Boston Court  
Mark Holden at The Invisible Studios

# CAT ON A HOT TIN ROOF

## Cast of Characters

MAGGIE	Rebecca Mozo / Linda Park
BRICK	Daniel Bess / Ross Philips
BIG DADDY	Harry Groener / Mike McShane
BIG MAMA	Dawn Didawick / Julia Fletcher
MAE	Tamara Krinsky / Jocelyn Towne
GOOPER	Michael Kirby / Patrick Wenk-Wolff
REV. TOOKER	John DeMita / Mitchell Edmonds
DR. BAUGH	Tim Halligan / Robert Pine
BUSTER	Henry Greenspan
TRIXIE	Vivienne Belle Sievers
DIXIE	Helen Rose Warshofsky
POLLY	Eliza LeMoine

## Featuring the Voices of:

SOOKEY	Zuri Adele
SMALL	Larry Powell
BRIGHTY	Jason Turner
LACEY	Karen Malina White

# For the Production

Assistant Stage Manager  
Chandler Reed

Assistant Director  
Portia Juliette

Dialect Coach  
Tracy Winters

Scenic Artist  
Orlando de la Paz

Production Manager  
Adam Meyer

Assistant Technical Director  
Rene Parras Jr.

Fight Choreographer  
Bo Foxworth

Production Electrician  
Chris Osborne

## Setting

A bedroom of a plantation home in the Mississippi Delta,  
an evening in summer.

*Cat on a Hot Tin Roof runs approximately 3 hours,  
which includes two 10-minute intermissions.*

The *Cat on a Hot Tin Roof* casts are the The Hoppin' Johns and The Buttered Biscuits.  
Go to [antaeus.org](http://antaeus.org) to see each cast's performance schedule.  
(Subject to change)

## Mission

Antaeus is a cooperative theater ensemble founded to empower the actor and to bring classical theater to Southern California. The company exists to create a family of artists and audiences and is dedicated to exploring stories with enduring themes.

## Vision

**PRODUCTION:** In a virtual, media-driven world, we value the communal experience of live theater. We are dedicated to excellence in the performance of the written word. We challenge and inspire our community through storytelling that is visceral and immediate.

**PROCESS:** We are devoted to the ongoing development and growth of our artists and remain committed to exploring new ways of rehearsing and performing. We nurture an environment where artists can risk failure in the pursuit of greatness.

**EDUCATION:** We believe that learning never ends. We train ourselves; we train the next generation; and we include our community in this work.

## Why Partner Casting

Double casting, or as we call it “partner casting” (two actors sharing the same role) has been an Antaeus practice since we formed our company in 1991. Partner casting was originally a logistical solution to our members’ need to make a living while committing to the demands of a theater performance schedule. Sharing roles brings surprising benefits. We learn from each other as we collaborate the creation of a character. In performance, the changing lineup keeps our performances sharp. We are constantly on our toes and open to the unexpected. Antaeus audiences can count on seeing excellent actors working at the top of their game. The strength of our ensemble is a direct result of the partner casting process.

# Thank You to our Extended Family of Loyal Supporters

## FOUNDATIONS AND GOVERNMENT

Antaeus Theatre Company is grateful for the support of our  
institutional partners.

### **Government**

Los Angeles County Arts Commission

### **Foundations**

Clarence E. Heller Charitable Foundation

Anonymous

The Flourish Foundation

The Green Foundation

M. A. & Josephine R. Grisham Foundation

The Kroger Co. Foundation

The Shubert Foundation

John & Beverly Stauffer Foundation

Wells Fargo Foundation

## CORPORATE SPONSORSHIP

Join other business leaders by supporting Antaeus Theatre Company's award-winning programming, while gaining access to one-of-a-kind theater experiences.

### **Corporate Sponsors**

AJS Costumes

Amazon Associates

Paul Hastings

Hollywood Production Center

Mark Kaufman, DDS

### **Restaurant Circle**

The Oak and Vine

Lola's Peruvian Restaurant

*Based on donations made between 2/1/16 - 2/15/17*

## MAJOR GIFTS

A gift of \$10,000 or more invests in the long-term sustainability of Antaeus and ensures we can continue producing visceral, intimate theater in Southern California.

Kiki & David Gindler  
Amy Aquino & Drew McCoy  
Sonja Berggren & Patrick Seaver  
Elizabeth & Rick Berman\*  
Molly Munger & Steve English  
Reba & Geoffrey Thomas  
Belinda & Jack Walker

## DIRECTOR'S CIRCLE

Individual members of the Director's Circle collectively sponsor Antaeus productions each season. This family of supporters ensures that the art can go from the page to our stage.

### \$5,000+

Susan Boyd Joyce &  
Jon Joyce  
Al Latham & Elaine Kramer  
Mary & Mark Lambert  
Melinda & Robert LeMoine  
Tony Oncidi  
Charlotte Rae  
Susie Schwarz &  
Stuart Berton  
Laura A. Seigle  
Jocelyn Towne &  
Simon Helberg

### \$2,500+

Polly & Jamie Anderson  
Bill Brochtrup  
Anne Gee Byrd  
Evie & John DiCiaccio  
Dawn Didawick &  
Harry Groener  
Ruth Eliel & William Cooney  
Nancy Hancock Griffith\*  
Paula Holt  
Lauren Lexton &  
Kevin MacCarthy  
Richard Nathan  
Claudette Nevins &  
Benjamin L. Pick  
Jaye Scholl & Charles  
Bohlen  
Kitty Swink & Armin  
Shimerman  
Debra Thompson &  
Lawrence Riff  
Wendy & Peter Van Norden

### \$1,500+

Rosemary & Miguel  
Hernandez  
Eugene Kapaloski  
Anne McNaughton &  
Dakin Matthews  
Buf Meyer &  
Jonathan Steinberg  
Deborah Strang &  
Joel Swetow  
James Sutorius  
Elizabeth Swain  
Patty Woo &  
Steven Poretzky

*\*Gift directly supports Arts Education programming at Antaeus  
Based on donations made between 2/1/16 - 2/15/17*



# INDIVIDUAL GIVING

Support the production of great plays, innovative arts education outreach,  
and the training of the next generation of actors.

## \$1,000+

Jenna Blaustein &  
Robert Leventer  
Ronald Cowen &  
Daniel Lipman  
Jeanie Fiskin  
Felicia Friesema  
James Garrison  
Diane Glatt & David Holtz  
Laurence K. Gould &  
Luigi Vigna  
Carol Lombardini &  
William Cole  
Gwynne & Robert Pine  
Millee Taggart Ratcliffe  
Suzanne & Ned Schmidtke  
Larry Title  
Dan Putman & Kathy  
Williams

James Scott Carter  
Kimberly & Mark Kaufman  
Deb Lacusta &  
Dan Castellaneta  
Audrey Davis Levin &  
Peter Levin  
Alvin Lindenauer  
Alexandra & Ed Napier  
Jack Needleman  
Peggy O'Hara &  
Robert Bush  
Melinda Peterson &  
Philip Proctor  
Bruce Pottash &  
Scott Ferguson  
Jesus Quinonez  
Casey Stangl & John Spokes  
Lauren Teukolsky &  
Joshua Adams  
R. Scott Thompson  
Myriam & Maurice Tubert

John Bross  
Dorothy & Merritt Buxbaum  
Joan Cashel  
Joyce Cavarozzi  
Pier Charlene Aviom  
& David Aviom  
Kathy Connell &  
Daryl Anderson  
Karen R. Constine  
Kim & Anthony Cookson  
JD Cullum  
Sondra Currie &  
Alan J. Levi  
Sybil Davis & Thomas Yotka  
Jeri & Steven de Souza  
Liza de Weerd  
Patti DeMar Hauver &  
Bob Hauver  
Bronwen Denton-Davis  
Laurie Dowling &  
Michael Woo  
Barbara Durham  
Colleen & Paul Eiding  
David Fertik  
Ricka Fisher  
Rusty Fox  
Kay Foster & Ray Xifo  
Robert Fowler  
James Freed  
Susan Futterman &  
Arnie Siegel  
Kenneth Gerstenfeld  
Lucy Ghoda  
Carlotta Glackin  
Kevin Goetz  
Lois Gordon &  
John McDonough  
Ann Hall  
Helen Russel Hart  
Richard Hay

## \$500+

David Ahdoot  
Rhonda Aldrich &  
Stephen Halbert  
Robert Anderson  
Laura & Ira Behr  
Cate Caplin  
Felicia Davis & Eric Gutshall  
Erica Deutsch &  
Marc Williams  
Kathleen Drummy  
Nancy & Eric Garen  
Kimiko Gelman &  
John Prosky  
Jan Goldsmith Fund  
Robert Gordon  
Julie Guttman-Dickinson  
& Peter Dickinson  
Richard Hughes  
Phyllis M. Johnson &

## \$100+

Patricia & Charles Allee  
Anonymous  
Christine Avila &  
Mark Bramhall  
Carol Bahoric &  
Myron Meisel  
Doris Baizley & Edwin Woll  
Kathy Baker &  
Steve Robman  
Holly & Philip Baker Hall  
Cindy Basco &  
Mikael Salazar  
Joni & Miles Benickes  
Richard Blinkoff  
Peter Bodlaender  
Julie Bosworth  
Devon & Steven Brand

**\$100+ CONTINUED**

Melanie Hayes  
Patricia & Richard Herd  
Richard Martin Hirsch  
Keith Holt  
Jessica Hopman &  
Richard Miró  
Merrilee Howard  
Carol Howell  
Jan Jacobsen  
Sharre Jacoby & Alan Baral  
Andrew F. Johnson  
Bjorn Johnson  
Joseph Kohanski  
Hannah & Marshall Kramer  
Keith Kresge  
Charles Kristenson  
Jessica Kubzansky  
Jonathon Lamer  
Robin Larsen  
Jeffrey Lewis  
Elaine Lockhart-Mummery  
Sharon & Daniel Lowenstein  
Catherine MacNeal  
Nancy Marks  
Charles Martin  
Judith Marx &  
Tony Amendola  
Anna Mathias &  
Alan Shearman  
Gail & Tony McBride  
Frances Lee McCain  
C. Gates McFadden &  
Robert B. Strauss  
Grace & Brian Meagher  
Jeffry Melnco  
Joy & Chad Meserve  
Marlene Mills  
Kerry Mohnike  
Elvira Munoz &  
Robert Geoghegan  
Lynda Myles  
Beth & Jack Nagle  
Annette & David Odell  
Jim Ortlieb  
Robert Picardo  
Penny Peyser  
John Pollono  
Lawrence Pressman  
Anna Quirino-Miranda  
Joel Raphaelson  
Rich Reinhart  
Kathleen Ross-Allee &  
John Allee  
Raphael Sbarge  
Ruth Seigle  
Ian Spelling  
Margaret & David Sloan  
Jeri & Roger Smith  
David MacKinnon Starrett  
Gretel & George Stephens  
Merle Naomi Stern &  
James Nichols  
Mark Taylor  
Bonnie Thompson  
Sylviane & Roger Towne  
Patricia & Gilbert Vuagniaux  
Diane Venora  
Chris & Steven Warheit  
Laurie & Stanley Whitcomb  
Patti & Daniel Winkel  
Tom Wolfe

*Based on donations made between 2/1/16 - 2/15/17*

# PLAY ON!

Thank you to all of our generous supporters who have contributed to our  
Play On! Capital Campaign.

## **\$1,000,000+**

Kiki & David Gindler

## **\$100,000+**

The Ahmanson Foundation  
Terri & Jerry Kohl  
The Ralph M. Parsons  
Foundation

## **\$40,000+**

Sonja Berggren &  
Patrick Seaver  
City of Glendale  
Kitty Swink &  
Armin Shimerman  
Jocelyn Towne &  
Simon Helberg

## **\$25,000+**

Elizabeth & Rick Berman  
Diane Glatt & David Holtz  
Laurence K. Gould &  
Luigi Vigna  
Rosemary & Miguel  
Hernandez  
Jennifer & Matthew Rowland  
Reba & Geoffrey Thomas

## **\$20,000+**

The Michael J. Connell  
Foundation  
Jon Joyce &  
Susan Boyd Joyce  
Claudette Nevins &  
Benjamin L. Pick  
Laura A. Seigle  
Belinda & Jack Walker  
Patty Woo &  
Steven Poretzky

## **\$15,000+**

Gigi Bermingham &  
Matthew Goldsby  
Bill Brochtrup

Mary & Mark Lambert  
Melinda Peterson &  
Philip Proctor  
Chris Pine

## **\$10,000**

Polly & Jamie Anderson  
Anonymous  
Amy Aquino & Drew McCoy  
Christin Baker  
Yvonne & Derek Bell  
Deborah & Andrew Bogen  
Anne Gee Byrd  
Dawn Didawick &  
Harry Groener

J. Robin Groves  
Al Latham & Elaine Kramer  
Melinda & Robert LeMoine  
Anne McNaughton &  
Dakin Matthews  
Angela Paton &  
Robert Goldsby  
Gwynne & Robert Pine  
Sue & Carl W. Robertson  
Thomas Safran  
Susie Schwarz &  
Stuart Berton  
Joan Pirkle Smith &  
Kurtwood Smith  
Dan Putman &  
Kathy Williams

## **\$5,000+**

Heather Allyn & Rob Nagle  
Kahsaree &  
F Kenneth Baldwin  
Susan Barton & Gary Clark  
The Sheri and Les Biller  
Family Foundation  
Julie & Bob Craft  
Colleen & Paul Eiding  
M. A. & Josephine R.  
Grisham Foundation

Jessica Hopman &  
Richard Miró

Beth & Jack Nagle  
Debra Jo Rupp  
Miki & Brad Shelton  
Susan Sullivan &  
Connell Cowan  
Debra Thompson &  
Lawrence Riff  
Larry Title  
Deborah & David Trainer  
Claudia Weill &  
Walter Teller

## **\$2,500+**

Drs. Laurie Christiensen &  
Colin Ma  
JD Cullum  
Evie & John DiCiaccio  
Mark & Janice Kaspersen  
Lily Knight &  
Steve Hofvendahl  
Alicia Millikan  
Michael Morrell  
Michael Murphy  
Richard Nathan  
Ann Noble  
Ana Rose & Grant  
O'Halloran  
Pacific Stages  
Linda Park & Daniel Bess  
Lawrence Pressman  
Suzanne & Ned Schmidtke  
Lisa R. Schulz & Arye Gross  
Margaret & David Sloan  
James Sutorius  
Elizabeth Swain  
Lori & Marcelo Tubert  
Amelia White &  
Geoffrey Wade  
Willow Cabin Productions  
Paige Wilson & Drew Doyle

**\$1,000+**

Diane & Arthur Abbey  
 Rhonda Aldrich &  
 Stephen Halbert  
 Alex Alphaaroh  
 Anonymous  
 Kathy Baker &  
 Steve Robman  
 Jenna Blaustein &  
 Robert Leventer  
 Devon & Steven Brand  
 Betsy Brandt & Grady Olsen  
 Z. Clark Branson  
 Jane Carr  
 Cigna Foundation  
 Karen & Josh Clark  
 Andrea & Nicholas D'Agosto  
 Nim & Joe Delafield  
 Ramón de Ocampo  
 Loraine Despres &  
 Carl Eastlake  
 Juliana & Seamus Dever  
 Liza de Weerd  
 Nike Doukas & Leo Marks  
 Laurie Dowling & Michael Woo  
 Marjorie Marks Fond &  
 Richard Fond  
 Brenda & Tom Freiberg  
 Kathy Graf  
 Belen Greene & George Earth  
 Margaret & Paul Grossman  
 Graham Hamilton  
 Tess Harper  
 Gayla & Jeffrey Hartsough  
 Patricia & Richard Herd  
 Kate Maher Hyland &  
 Michael Hyland  
 Tom Jacobson  
 Jim Kane  
 Loretta Kania & Mark Doerr  
 Eugene Kapaloski  
 Kimberly & Mark Kaufman  
 Firefly Theater & Films  
 David H. Lawrence XVII  
 Benjamin Lemon  
 Melanie Lora & Sky Meltzer  
 Robert Machray  
 Jill Maglione & Paul Van Dorpe  
 Lynn & Mike Maher  
 Judith Marx & Tony Amendola

Anna Mathias &  
 Alan Shearman  
 Kellie Matteson &  
 Dikran Ornekian  
 Don & Marsha McManus  
 Kitty McNamee & Paul Lazarus  
 Rebecca Miller & Adam Meyer  
 Mary & Kevin O'Connell  
 James O'Kane &  
 Caroline Hope  
 Marilyn Price  
 Ida Prosky  
 Barbara Ruskin  
 Jeanne Sakata &  
 Timothy Patterson  
 Amy Shimerman  
 John Sloan  
 Amy Sosa  
 Millee Taggart Ratcliffe  
 Wendy & Peter Van Norden  
 Vulcan Materials Company  
 Karlene Ware  
 Kris & Cynthia Weber  
 Joerg Wekenborg  
 Laura Zucker & Allan Miller

**\$500+**

The Amazing Flying Lunds of  
 New Orleans  
 Cindy Basco & Mikael Salazar  
 Laura & Ira Behr  
 Joan Borgman & John Apicella  
 Chancy Memorial Foundation  
 Emily Chase & David Decker  
 Janette Davis  
 Jason Dechert  
 Jola & Hans de Weerd  
 Jen Dede &  
 Thomas Vincent Kelly  
 Lisa Deily  
 Jeff Doba  
 Walter Eckhart  
 Bonnie & Dennis Ellman  
 Jeanie Fiskin  
 Sharon Mann Garrett  
 Eve Gordon & Todd Waring  
 Janet Henick  
 Ted Heyck & David Rambo  
 Laura Wernette Hymes  
 Sarah Jackson  
 Jewish Communal Fund

Phyllis M. Johnson &  
 James Scott Carter  
 Jacqueline Judd &  
 John Papanek  
 Michael Kirby  
 Diana & Randall Kirker  
 Tamara Krinsky & Matt Price  
 Audrey Davis Levin &  
 Peter Levin  
 Alvin Lindenauer  
 Pamela & Todd Littleworth  
 Michael Murray  
 Andrea Navedo  
 Patricia & George O'Connor  
 Kellie Park  
 Carole Peterson  
 Sandra Piller  
 Hilary & Charles Pritchard  
 Michael Reisz  
 Kathleen Ross-Allee &  
 John Allee  
 Michael Seel  
 Michelle Sherman  
 Matt Sloan  
 Mary Stark &  
 Frank Dwyer Thayer  
 R. Scott Thompson  
 Vincent Waller  
 Patrick Wenk-Wolff  
 Patricia & Paul Willson  
 Diane Wittenberg &  
 David Minning

**\$100+**

John Achorn  
 Patricia & Charles Allee  
 Susan Sellier Allee  
 Sharon Alvis  
 Anderson Family  
 Anonymous  
 Robert Anthony  
 John Apicella  
 Tessa Auberjonois  
 Blythe Auffarth  
 Miranda Bailey  
 Colleen Dodson Baker &  
 Ray Baker  
 Wendy Baldikoski  
 Bill Barker  
 Erin Barnes  
 Grant Barnes

Dan Baron  
David Alan Basche  
Jesse Beaton & Carl M.  
Franklin  
John Behling  
Fran Bennett  
Keith Berkes  
Benjamin Bess  
Jay Bevan  
Jim Bohlin  
Gene & Barbara Bond  
Isabel Boniface  
Jay & Lyn Bonneg  
Andrew Borba  
Mary Bower  
Deirdre L. Brenner  
Christopher Breyer  
Bring Some Coward to  
Boston!  
Erin Broadhurst  
Carolyn & William  
Brochtrup  
Hillary Burrelle  
Catherine Butterfield  
Joseph Leo Bwarie  
Jennifer Byrd  
Lije Carpenter  
Kathy Cartwright  
Helene Chaban  
Kendra Chell  
Shannon Lee Clair  
Scott Addison Clay  
Avery & Rob Clyde  
Laurel Collins  
Lisa Colver  
Kathy Connell &  
Daryl Anderson  
Mimi Cozzens  
Will Crowder  
Paul Culos  
Gale Davis  
Julia Davis  
John Delancie  
Kevin Delin  
Etta Devine & Gabriel Diani  
Alice Dick  
Francia DiMase &  
Jeffrey Nordling  
Alan Discont  
Doug Drexler

Sandy Dudley  
Joshua Duffy  
Maggie & Apollo Dukakis  
Etienne Eckert & John  
Charles Meyer  
Mike Edmondson  
Vaughan Edwards &  
Barry Creyton  
Nicole Erb  
Marni Farmer  
Jessica Fechter  
Wyatt Fenner  
Martin Ferrero  
Laurie & Jim Ferris  
Karianne Flaathen  
Julia Fletcher &  
John DeMita  
John Flynn  
Rusty Fox  
Bo Foxworth  
Dawn Gagliano  
Sharon Galan  
Felipe Garcia  
R. Craig Gardner  
Spencer Garrett  
Lila Geller  
Scott Genkinger  
Craig Gerber  
Edward Gero  
Harry Gertz  
Carlotta Glackin  
Christopher Glancy  
Kimiko Gelman &  
John Prosky  
Mary Francina Golden  
T.N. Gonzalez  
Alexandra Goodman  
Lawrence Goodman  
Good Nerd Bad Nerd  
Faye Grant  
Joseph Greco  
Geoffrey Green  
Roy Green  
H. Richard Greene  
Kevin & Dr. Sheila Griffith  
Debra Grodenchik  
Christopher Guilmet  
Charles Haid  
Marcia Hanford  
Sam Harris

Peter Hartman  
David Heckel  
Tim Heitman  
Claire Hoffman  
Raleigh Holmes  
Joe Holt  
Keith Holt  
Shannon Holt  
Mirrani Houpe  
Merrilee & Marty Howard  
Edward Howell  
Richard & Patricia Hughes  
Jeremy Hunt  
Matt Hunt  
Nicholas Hurwitz  
Sheila & Milton Hyman  
Deana Jamroz  
Antonio Jaramillo  
Elizabeth Gaines Johnston  
Tom & James Johnston  
Dylan Jones & Jeff Gardner  
Jeff Jones  
Veralyn Jones &  
Gregg Daniel  
Janice Jorden  
Desiree Jung  
Sylvie Drake Jurras  
Darlene Kaplan &  
Steve Zuckerman  
Edna M Karinski  
Henry Kazer  
Michael Keenan  
Carol Kimball  
Gabrielle Klatsky  
Margaret Klenck  
Alex Knox  
Walter Koenig  
Doreene Kozek  
Beth & Joel Krinsky  
Linda & Harlin Kreplick  
Dave Krugle  
Scott Krugle  
Clyde Kusatsu  
Deborah Lacusta  
Faryda Lakha  
David Lamb  
Susan Lang  
Joni Landau  
Sarah Drew Lanfer &  
Peter Lanfer

Adrian LaTourelle  
Emily Lawrence  
Christine Lederer  
Ted Leinwand  
Nancy Lenehan  
Maureen Lee Lenker  
Dinah Lenney  
Alexandra & Rory Lewis  
Amy Lieberman  
Raymond Liong  
Elaine Lockhart-Mummery  
Sandi Logan  
Nina Lora  
Robert Lowry  
Annie Luck  
David Margolies  
Kathy Maxwell  
Melodie Maynor  
Michael McKenzie  
Casey McKinnon  
Amy Michner  
Lynn Milgrim &  
Richard Greene  
Joey Millin  
Marlene Mills  
Elyse Mirto  
Stephanie Mitchell  
Kerry Mohnike  
Ellie Morris  
James Morrison  
Suzy Moser  
Michael Mraz  
Elvira Munoz &  
Robert Geoghegan  
Jenn Newland  
Karen O'Brien  
Tamara & John O'Connor  
Michael J. O'Halloran  
Maxwell Oss  
Richard Overby  
Cyril Paciullo  
Maria Pallas  
Christine Panchuk  
Marilyn & Judd Parkin  
Jeff Patora  
David Pazourek  
John Pielmeier  
Michael Peretzian  
Zoe Perry  
Steven Peterman

Alan Peterson  
Simon Petrie  
Ethan Phillips  
Mark Phillips  
Dr. Matt Piccaver  
Alan Pickering-Walters  
Jennifer L. Pierce  
Sarah Pillsbury  
Brian David Pope  
Louis Race  
Areta Ramsey  
Carolyn Ratteray  
Ann Rayson  
Doug Roberts  
Mark Robbins  
Phil Robinson  
Jeanne Ross  
Susan Rubin  
Jonathan Rubinstein  
Ronald Rubin  
KeeKee Sage  
Susan Sakai Lewin &  
Alan C. Lewin  
Kris Salter  
Mark Saltzman &  
Ron Gutierrez  
Carlos Sandia  
Raphael Sbarge  
Barbara & Bob Scheibel  
Chris Schmidt  
Andy Schoenholtz  
Geoff Scott  
ShadMeister Productions  
Tro Shaw & Jared Allen  
Loretta Shine  
Stephanie Shroyer  
Skylight Theatre Company  
Aimee M. Smith  
Ann & Johan Sorvari  
Karen C. Sorvari  
David St. James  
Todd Stashwick  
Janellen Steininger  
Greg Stewart  
Ann & Henry Strapp  
Mark C. Sulzbach  
Carol Swetow  
Don Swink  
Jean Roland Swink

Jeanne Syquia &  
Alex Simmons  
L. Stephanie Tait &  
Brian Carroll  
Judy & Mark Taylor  
John Tenuto  
Mary Terrall  
Jeremiah Tilse  
Eileen T'Kaye &  
David Bishoff  
Arthur Toretzky  
Rebekah & Andrew Tripp  
JD Trow  
James Trull  
Rob Van Norden  
Jennifer Vanderputten  
Holter Graham & Neela  
Vaswani  
Nana Visitor  
C. F. & Janet Wagniere  
Monica Wahl &  
Kenneth John Shaffer  
Jack Walker  
Seth Wayne  
Devon Weber  
Eugene & Phyllis Weinstein  
Craig Weissman  
Stoney Westmoreland  
Abby Wilde  
Emma Wilder  
Andrew Wittkamper  
Suzanne I. Wohl  
Alicia Wollerton &  
Michael Birnbaum  
Alex Wyse  
Lynnanne Zager

**Under \$100**  
Laura AC  
Nathan Agin  
Don & Karen Albares  
Warren Adler  
Melanie Alford  
Warren Amole  
David Amsellem  
Paulo Andres  
Terence Anthony  
Darin Anthony  
Sharon Lawrence Apostle

Leslye Discont Arian	Mathew Burke	Shannon Dodson
Jillian Armenante	Robin Burroughs	Matt Doherty
Zoe Aukim	Brandt Butze	Dylan DoVale
Tanya Avakian	Yury Bychkov	Wesley Downing
Naomi Odes Aytur	Philip Chung	David Downs
Debra Azar	Stephen Caffrey	Karla Duffy
Chelsea B.	Lizzie Caplan	Alex Dyer
Rich B.	Clark Carmichael	Maximilian Eberl
Tobias Baaz	Elaine Cassell	Eric E. Eglin
Todd Ball	Becky Centner	Carl Ellwood
Marshal Banana	Amy Chaffee	Björn Endre
Piers Beckley	George Christopher	Linda Erickson
Carol Becker	Chris Cieslik	Len Erikson
Lindsey Beeman	Lorraine Cink	Lynne Everett
A.G. Beggs	Robert Clements	Richard Fairgray
Deborah Behrens	John Clifton	Fanboy Comics
Chelese Belmont	Chris Clowers	Ruth Fanshaw
Marj & Harald Bender	Avery Clyde	Jordan Farmer
G. Brian Benson	Kieran Clyde	Chris Farrow
Mark Berger	Cayson Clyde	Freddy Fernandez
Rebekah Bernard	Robert E. Clyde	James Ferrero
Desiree Beyea	Wynter Cobweb	Joyce Fidler
Gerhard Blab	Beth Cohen	Cathy Fielding
John Bobek	Todd Coffman	Anita Finlay
Karen Boehm & Shirley Knuth	Roslyn Cohn	Jeff Fischer
Gabriele Böing	Erin Conley	Ricka Fisher
Julie Boland	Ben Cook	Frances Fisher
Eileen & John Bonaduce	Mary Cornelissen	Joe Flatowicz
Stacy Borden	Victoria Newton Cornet	Erik Foerster
Kristy Borden	Heidi Cotton	Suzanne Ford
Chad Borden	Carly Shibby Creer	James Foreman
Jeff Borgen	Howard Crowe	Karole Foreman
Reid Thomas Boswell	Jeremy Cruz	Laura Forsberg
David Dean Bottrell	Senator Cybus	Kat Foster
Chris Bower	Nitin Dahyabhai	Brendon Fox
John Ross Bowie	Susan Dasso	Rianne Fox
Alexandra Boyd	Naomi Dauermann	Gordon Freeman
Pat Brady	Emma Davis	Matthew Gallenstein
Kristen Brainard	Cameron Daxon	Clara Gannon
Sallie & Dave Brainard	Teri Deaver	Teresa Ganzel
Jami Brandli	Edward Decker	Priscilla Garcia
Karen Breen	Joe DeGregorio	Brent Gardner
Jamie Brewer	Katie Deegan	Patricia Garza
Chris Bridgham	Benjamin Robert Deily	Sue GB
Kathrin Brogli	Emmanuel Deleage	James V. Geier
Jennifer Brooks-Stratton	Paul DeNigris	Ryan Gentry
Blaine Brown	Kaitlyn Derrah	Thom Geraghty
Tony Buckley	Relic Dice	Sue Anne Gershenson
Peter Burghart	Michael Didawick	Grant Gershon
	Matt Dobson	Bennett Gewirtz

Jody Giardina  
Steve Gilmore  
Susie Glaze  
Michael Glynn  
Philip Goff  
Alex Goldberg  
Leila Golding  
Dennis Gooch  
Elisa Goodman  
Dennis Gooch  
Elisa Goodman  
Leslie Gottesman  
Ian Gould  
John Gowans  
Dana Green  
Alexis Greene  
Rachel Griffin  
Matthew Grondin  
Harvey Jay Grossman  
Jason Grote  
Debbie Grunwald  
Andrew Gudmundson  
Emyli Gudmundson  
Laura Gudmundson  
Christopher Guilmet  
Elizabeth Gulick  
Josh H.  
Ann Hall  
Spencer R. Hamilton  
Rachel Hands  
Erika Handman  
Rudolf Hangl  
Adam Hanson  
Sabrina Harper  
Julie Harris  
Karen Harris  
Mark Harrison  
Hanskillner  
Patricia DeMar Hauver  
Ronan Healy  
Janice Heck  
Stu Helm  
Paul Hickman  
Randy Hightower  
Susan Hinton  
Lovell Holder  
Becky J. Hollen  
Todd Holloway  
Wendy Hopkins  
Myvonwynn Hopton-Ahmed

Benjamin Ross Horwitz  
Armineh Hovanesian  
Adam Howard  
Kevin Hudnell  
Brittany Hughes  
Ronald Humble  
Abraham Hunt  
Jade Hykush  
Madelyn Inglese  
Barry Ingram  
Jennifer Ivascyn-Dowdle  
Darlene Jaber  
Emily Jacobson  
Janice Jafari  
William Jahncke  
Dave Jargowsky  
Charles Jensen  
Suzanne Jett  
Kam Johnson  
Serena Johnson  
Caitlin Jonrd  
Jackie Joseph-Lawrence  
Matias Jose  
James P. Jouver  
Kenneth Jue  
Bern Kachinsky  
Frank Kane  
Elizabeth Karr  
Katya Lasky  
Jeremy Kear  
Nambi E. Kelley  
Mary Kennedy  
Janice Kent  
Linda Kerns  
Rylee Keys  
Dave Killingsworth  
David King  
Kyle Kirchhevel  
John Kirkurian  
Rebecca Kirsch  
Allison Klein  
Maria Kline  
Jordan Klomp  
Samuel Klusmeyer  
Carolyn Kopplin  
Balazs Kosaras  
Marina Kravchuk  
Marguerite Krause  
Kevin Kreiger  
David Krouse

Valerie Kuklenski  
Valerie Kuhns  
Emily & Aaron LaFountaine  
Jody Lambert  
Jonathan Lamer  
Timothy Landfield  
Olivia Lane  
Morgan Lariah  
Stefanie Lau  
Kate Lee  
James Legato  
Emily Lenkeit  
Paul Leonard  
Hugh Lester  
Kat Let  
Rollin Levin  
David B. Levinson  
Simon Levy  
Terri A. Lewis  
Juergen Lichtenthaler  
Terry & Paul Lichtman  
Katya Lidsky  
Gabriella Cordone Lisiero  
Little Red Yarn  
David Lively  
Linda Ljoka  
Mary J. Lloyd  
Jennifer Loew  
Colin Looser  
Peter Lora  
Christa Lorenz  
Carole Lowe  
Holly Lua  
Henri Lubatti  
Mona Lufti  
Beryl A. Lyford  
Michael Macalintal  
Andrew Madsen  
Jordan Mahome  
Liz Manashil  
Kenneth Mennell  
Brandon Mariana  
Sam Marin  
Anthony Markesino  
Abigail Marks  
Kwana Martinez &  
Dan Hamlin  
Jerry Matz  
Wally Marzano-Lesnevich  
Catherine Massey



Caimen Masterson  
Jon Maxwell  
Valerie McCaffrey  
Gregory McCausland  
Saundra McClain  
David McClendon  
Melanie McComb  
Melissa McGregor  
DareRick "Okizeme"  
McInturff  
Johanna McKay  
Bradley McLaughlin  
Barry McLaughlin  
Bridget McManus  
Michael J. Medeiros  
Mike G. Melanson  
Michel Melendez  
Sonia Melinkoff  
Maureen Melvin  
Lara Merriken  
Mike Meyer  
John Michelly  
Rebecca J. Mickley  
Arin Minasian  
Michael Miranda  
Stephanie Mitchell  
Jordan Monaghan  
Jordan Monsell  
Nate Moore  
Hannah Moore  
Terry Morgan  
Cheryl Morris  
Andy Mower  
Victoria Moy  
Rebecca Mozo  
Gaëlle Muavaka  
Caitlin Muelder  
Randy Myer  
Lynda Myles  
Linnea N.  
Jennifer Maisel  
Mighty No. NaN  
Robert Nash  
Tina Ravyn Newman  
Ken Ng  
Nam Nguyen  
Sandra & Carl Noble  
Robert Nordling Jr.  
Micky Obradovic  
John Francis O'Brien

Meaghan O'Brien  
Susan O'Halloran  
Jason Okun  
Vanessa and Craig Olsen  
Bruno Oliver  
Taryn O'Neill  
Anna-Marie O'Rourke  
Niamh O'Sullivan  
Outwejumped  
Norma E. Palmer  
Pamela Palmer  
Tira Palmquist  
Amanda Pampena  
Sherry Parady  
Chris Parsons  
Armel Patanian  
Michelle Paul  
Paula Parducz  
CC Pearce  
Cynthia Pearson  
Meghan Perez  
Alexis Perron  
Alexander Perry  
Nicholas Perry  
Jill Pesayco  
Mildred Petroski  
Jeremy Pinske  
Trudy Platt  
Ralph Platt  
Claire Podulka  
Steven Mark Popko  
The Pop Mythologist  
Linda Pountney  
Ellen Power  
Sarah Price  
Melissa Price  
Abby C. Prior  
Viktoria Jóna Pröll  
Katherine Propper  
Deborah Puette  
Qaantar  
Anna Quirino  
Brian R.  
David Rafsky  
Kennon Raines  
Adam Rakunas  
Mandy Ratliff  
Moritz Rayermann  
Doug & Patty Rau  
Jon Readman

Jonathan Redding  
Stephanie Reddoch  
Shannan Leigh Reeve  
Amy Regalado  
Damian Reid  
Zoe Reiniger  
The Renchick  
Bob Ring  
Maribel Rios  
Matt Ritchey  
Anna-Laurie Rives  
Marcia Rodd  
Eve Roberts  
Steve "MidNite Shadow"  
Roberts  
Amy Roberts  
Courtney Robertson  
Matt Robinson  
Mike Rodgers  
David Rodwin  
Debba Rofheart  
Serene Rosenthal  
Shaina Rosenthal  
Paul A. Rose, Jr.  
Maggie Roswell  
Andy Roth  
Eric Rudnick  
Geo Rule  
Morgan Rusler  
Dana Schwartz Rusner  
Tim Russ  
Keri Safran  
Mike Sakellarides  
Edward Salvator III  
William Salyers  
Samuel Klusmeyer  
The San Fernando  
Valley Company  
Jesse Sanchez  
Angela Sauer  
Rick Scarry  
Mick Schmidt  
Monica Schneider  
Rachel Schinderman  
Karen Halvorsen Schreck  
Marsha Schreier  
Jillian Schultz  
Brandon Scott  
Tyler Seiple  
Steve Serpas

Naomi Seulowitz  
Steve Shapiro  
Frank Sharp  
Jill Shaw & Jacob Murray  
Alastair Shearman  
Michael Sheehan  
Ursula Schenk  
Mick Sheppard  
Zachary Ray Sherman  
Brian Shiers  
Matthew Short  
Terry Lynn Shull  
Angie Shumway  
Paris Simons  
Nicole Singer  
Skyboat Media, Inc.  
Francesca & Lee Smith  
Jackie Smith  
Adam J. Smith  
Melissa Snell  
Bonnie Snyder  
Garcia Alonso Sonia  
Ryan Spahn  
Ben Spiers  
Stacey Traves  
Trish Stansfield  
Brandon Stark  
Ian Stark  
Eugene & Vicki Stemm  
Sally Stevens  
Bryant E. Stevenson  
Gayle S. Stever  
Victoria Stiegel  
Robert Stoeckle  
Stoic Entertainment  
Andy Stokan  
Joanna Strapp  
Joseph Straw  
Meghan Street  
Marla Strick  
Mahla Strohmaier  
Courtney Sullivan  
William T. Sutherland  
Daniel Sutherly  
Jeffrey Sweet  
Emily Swallow  
Vivian & William Swetow  
Steven & Elizabeth Swink  
Cindy Taerud  
Paul Robert Tafoya

Tausret  
Kristin Taylor  
Art Tedesco  
Deb Tello  
John Tenuto  
Min Bahadur Thapa  
Thom Geraghty  
Cate Thomas  
John Thornberry  
Paul Thresher  
Tina  
Gail R. Tirana  
Terri Robertson  
Todd Holloway  
Jeff Torres  
Charles Towers  
Joe Tower  
Quan Tran  
Ryan Tranchilla  
Jessica Trantham  
Stacey Travis  
Threyon  
Amanda Troop  
Richard Trujillo  
Mike Tryon  
Michael Tucket  
James Turnbull  
Mandy June Turpin  
Bruce Tyson  
Juliana Tyson  
Victoria May  
Tracy Vietmeier  
Linda Villines  
Stephanie Alison Walker  
Neela Vaswani  
Johanna Watts  
Fran Watts  
Kristin Weber  
Deverill Weekes  
Matt Wheelock  
Greg Weisman  
Andrew Weiss  
Vada Welbaum  
Aynjilee Welch  
Wesla Weller  
Vicki Wells  
Anne Welsbacher  
Betsy Werbel  
Julia Whelan  
Jennifer Whildin

Frankie "Onion"  
Whiston-Hill  
Laurie & Stanley Whitcomb  
Karen Malina White  
Barbara White  
Wendy White  
Robert Whiting  
Carrie Whyte  
Jennifer Wick  
Kerry Wieder  
Brooke Wilkins  
Lee Wilkof  
Alexandra Williams  
Linda Wilson  
Carol Ann Clark Wilson  
Lindsay Wilson  
Steff Wiltse  
Courtney Wilkins  
Mike Winder  
Carina Wine  
Dan Van Winkle  
Len Winston  
Natalie Winters  
Stuart Woltkamp-Moon  
Fay Wolf  
Kelly Wolf  
Jonathan Wong  
Megan Wu  
Derrick J. Wyatt  
Micah Wyenn  
Susan Wynne  
Ramon Y.  
Heesung Yang  
Adam J. Yeend  
Erik Yesayan  
Nancy S. Young  
Lara Young  
Nancy Youngren  
Kate & Buck Zachary  
Morris Zagha  
Stuart Zagnit  
Betsy Zajko  
Melissa Zavala  
Maria Zeitlin  
Kate Zentall  
Zoo1207  
Josh Zuckerman

# Join the Antaeus Family!

Your generosity plays a crucial role in sustaining the high level of artistry of our productions, the depth and scope of our Academy classes, and the reach of our Arts Education programs. Joining the Antaeus Donor Family supports our productions, the Antaeus Academy, Arts Education, and brings you closer to the magic that happens onstage. Meet the actors, discuss and study plays, see a production take shape - it's so much more rewarding to be up close and personal! Every gift makes a difference. Benefits are based on annual giving. Antaeus is a 501(c)(3) organization.

---

## Consider a Multi-Year Pledge

Help us plan for the future with confidence with a multi-year pledge in the amount of your choice.

---

## More Ways to Support Us

### **MATCHING GIFTS**

Your company may have a Matching program—and if not, they can create one!

### **PLANNED GIVING**

Leave a legacy that will benefit Antaeus for years to come.

### **IN KIND DONATIONS**

Donations of services, supplies and time help us focus on what we do best.

### **RALPHS REWARDS CARD**

Ralphs will automatically donate a portion of what you spend to Antaeus!

### **AMAZON SMILE**

Use our special link, and Amazon will donate a percentage of your purchase!

---

To make a donation, fill out the envelope enclosed in your program,  
or go online to [www.antaeus.org/SupportUs](http://www.antaeus.org/SupportUs).

For more information, please contact our Development Department at 818.506.5436.

# COMPANY - CAT ON A HOT TIN ROOF



Daniel Bess



John DeMita



Dawn Didawick

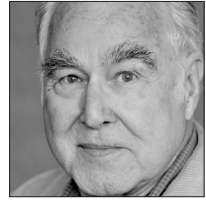

Mitchell Edmonds



Julia Fletcher



Henry Greenspan

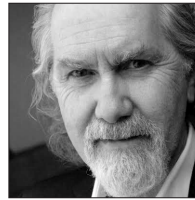

Harry Groener



Tim Halligan



Michael Kirby



Tamara Krinsky



Eliza LeMoine



Mike McShane



Rebecca Mozo



Linda Park

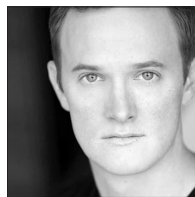

Ross Philips

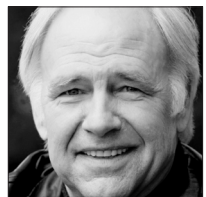

Robert Pine



Vivienne Belle Sievers



Jocelyn Towne

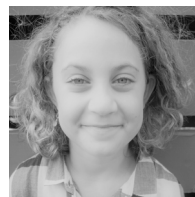

Helen Rose Warshofsky



Patrick Wenk-Wolff

# ENSEMBLE

**DANIEL BESS (BRICK):** Theater: Off Broadway: *True History* (Vineyard Theater), Michael Mayer, Dir; *Hologram Theory* (Blue Light Theater); *Modern Apocalypse* (NYS&F), Michael Greif, Dir. Los Angeles productions: *Misalliance* (SCR), *Hedda Gabler* (PRT), *Margo Veil*, *Ivanov*, *Passion Play* (Evidence Room/ Bart Delorenzo), *We Are Proud to Present* (The Matrix), multiple productions with Antaeus Theatre Company including *Picnic*, *Cousin Bette*, *King Lear*, *Pera Palas* (Boston Court), *Peace in Our Time*, *Mrs. Warren's Profession*, *Henry IV Part One* and many more. Television credits: *Firefly*, *Scandal*, *SVU*, *Medium*, *iZombie*, *Hawaii Five-O*, *The Glades*, *Numbers*, *Grey's Anatomy*, *JAG*, *CSI Miami*, *ER*, and recurrings in *Veronica Mars*, *CSI*, *The Crazy Ones*, *Last Resort* and playing Rick in season one of *24*. Film: *Munich*, *Constellation*, *Not Another Teen Movie* and upcoming Amy Schumer movie. Daniel is also a singer/songwriter with multiple TV/film placements on *Justified* and MTV reality shows. Available on iTunes. Much love and aloha to my family, friends and dog Merle who is a good, good boy. Beyond grateful to be working on my favorite American play with a dream cast & director, at my artistic home in L.A. and to be able to share the stage with my most favorite human being of all, Maggie aka Linda aka my wife.

**JOHN DeMITA (REV. TOOKER):** John DeMita is an Associate Professor of Theatre Practice at the USC School of Dramatic Arts, a veteran stage performer (Pittsburgh Irish and Classical Theatre, Hollywood Bowl, Pasadena Playhouse, Geffen Playhouse, Oregon Shakespeare Festival, Antaeus Theatre, Andak Stage Company, Pacific Resident Theatre), an accomplished director of more than 40 productions (Garland, Backstage West Awards), and a busy film, television, and voice actor with hundreds of animated, live action, and video games to his credit. With Antaeus,

John was last seen as Howard in *Picnic*, also directed by Cameron Watson. This year he will be heard in *Sing*, *Cars 3*, *Resident Evil: Vendetta*, and the *Lego Batman Movie*, among many others.

**DAWN DIDAWICK (BIG MAMA):** At ANTAEUS: *Uncle Vanya*, *The Crucible*, *The Seagull*, *The Autumn Garden*, *Pera Palas*, *Chekhov X 4*, *The Man Who Had All The Luck*, and roles in multiple ClassicsFests including Amanda in *The Glass Menagerie*. Recently she played Gonzala in the acclaimed production of *The Tempest* at the Smith Performing Arts Center, ART and SCR. Broadway: *All My Sons* (Tony Award Best Revival). Many regional credits include both the classics and new works with Actors Theatre of Louisville, Alabama Shakespeare Festival, The Globe, Long Wharf, Hartford Stage, Seattle and Saint Louis Repertory Theatres, The Coconut Grove. Tours include: *Crimes of the Heart* and *Scapino*. Film: *Erin Brockovich*, *Christmas with the Kranks*, *The Amateurs*, *Breakfast of Champions*, *I Shot Andy Warhol*, *Bread and Butter*, *I Am I*, *The Selling*, *Diani and Devine Meet the Apocalypse*. Varied Television credits include: *Pretty Little Liars*, *Hart of Dixie*, *Almost a Woman*, *Caroline in the City*.

**MITCHELL EDMONDS (REV. TOOKER):** Mitchell Edmonds has been a Resident Artist for 25 years with A Noise Within Theatre in Glendale/Pasadena, where he has appeared in over 70 productions including *Big Daddy* in *Cat On A Hot Tin Roof*, *Capt. Shotover* in *Heartbreak House*, *Ghost of Marley* in *A Christmas Carol*, *Peacham* in *The Threepenny Opera*, *Pozzo* in *Waiting For Godot* and most recently as *Jellaby* in *Arcadia*. He's also appeared at South Coast Repertory in *Woman In Mind*, *Old Globe San Diego* (five seasons), *Alaska Rep* (two seasons), *A Contemporary Theatre Seattle*, *Alliance Theatre Atlanta* (five seasons), *Cincinnati Playhouse*, *Mark Taper Forum* in *Stuff Happens* and *The*

*Body of Bourne* and with Antaeus in *Henry IV Part One*. Mitchell has also appeared on Broadway in *Red White and Maddox* and *Two Shakespearean Actors*, both at the Cort Theatre. Television appearances include: *Modern Family*, *Up All Night*, *Weeds*, *Parks and Recreation*, *Torchwood*, *Monk*, *Numb3rs* and *Frasier*. For other TV and Film activity go to: [IMDB.com/MitchellEdmonds](http://IMDB.com/MitchellEdmonds)

**JULIA FLETCHER (BIG MAMA):** Julia Fletcher, a member of the Antaeus Theatre Company for many years, is delighted to be appearing on their new stage. At ANTAEUS: (as an actor) *The Liar*, *You Can't Take It With You*, ClassicsFest readings *The Lady of Larkspur Lotion*, *Thank You, Kind Spirit*, and *A Perfect Analysis Given By a Parrot*; (as a director) ClassicsFest productions *Something Unspoken*, *Ah, Wilderness!*, and *Medusa Undone*. Ms. Fletcher has most recently completed a 3-month run of Eugene O'Neill's *A Touch of the Poet* at the Pacific Resident Theatre (PRT) in Venice. Julia has performed with some of the nation's leading theater companies, including the American Conservatory Theatre, the Old Globe Theatre, the Intiman Theatre, Seattle's ACT, and the Pittsburgh Public Theatre. She is also a member of the PRT company (where she was the Founding Artistic Director), and an affiliate member of Rogue Machine, and Circle X. She was trained at ACT's Master of Fine Arts Advanced Training Program.

**HENRY GREENSPAN (BUSTER):** Henry Greenspan is six years old and in the 2nd grade. He is the oldest of three boys. He caught the acting bug when he played Eugene (the nerdy guy) in his Kindergarten performance of *Grease*. He loves playing video games, making movies and kicking his mom's butt at chess.

**HARRY GROENER (BIG DADDY):** At ANTAEUS: *Uncle Vanya*, *Pera Palas*, *Mother Courage*, *The Bear in Chekhov X 4*, and *Lear in King Lear*. His multiple Broadway and Off

Broadway credits include *Crazy For You* (Tony and Drama Desk Nomination), *Cats* (Tony Nomination), *Oh Brother!*, *Oklahoma!* (Tony Nomination, Theater World Award), *Harrigan And Hart*, *Is There Life After High School*, *Sleight Of Hand*, *George in Sunday In The Park With George*, *Imaginary Friends* and *King Arthur in Spamalot*. Regional: *George, The Madness Of King George*, Chicago Shakespeare Theater; *Cyrano, Cyrano De Bergerac*, Chicago Shakespeare Theater; William Tecumseh Sherman, *The March*, Steppenwolf Theatre; Lincoln and LBJ in *Appomattox*, The Guthrie Theater. Film and Television partial: *About Schmidt*, *Patch Adams*, *Road To Perdition*, *Cure For Wellness*, *Dear John*, *Buffy The Vampire Slayer*, *CSI*, *How I Met Your Mother*, *Medium*, *Bones*, *Las Vegas*, *Breaking Bad*, *The West Wing* and *Star Trek: The Next Generation*, *Voyager* and *Enterprise*.

**TIM HALLIGAN (DR. BAUGH):** Tim is proud to be here at Antaeus and very happy to be again working under the direction of Cameron Watson (*I Never Sang for My Father* at the New American Theatre). He also performed in productions of *Julius Caesar* and *Tempest Redux* at NAT. For many seasons, he enjoyed playing at Shakespeare Santa Monica, and for the past ten years has also been seen at the beautiful Theatricum Botanicum in Topanga. Recent productions there include *August: Osage County*, *Much Ado About Nothing* and *To Kill a Mockingbird*. He is originally from the great theater city of Chicago. Some TV and film credits: *Mad Men*, *Lost*, *Alias*, *ER*, *Monk*, *Pretty Little Liars*, *Freedom Writers*, and *Space Cowboys*.

**MICHAEL KIRBY (GOOPER):** Michael is thrilled to be making his first appearance with Antaeus as a company member. Other plays with Antaeus include *Henry IV Part One*, *Chekhov x 4* and *A Tale of Charles Dickens* (Antaeus/LA Theatre Works). Off Broadway: *Richard III*, *Othello*. Regional:

*Bent*, *What The Butler Saw*, *School of Night* and *The Goat* (Mark Taper Forum); *Dracula* (National Tour, LA Theatre Works); *The Glass Menagerie*, (Syracuse Stage); *Tickled Pink* (Laguna Playhouse); *The American Plan*, *Romeo and Juliet*, *Merry Wives of Windsor*, *Measure for Measure*, *Hamlet*, (The Old Globe); *Spite for Spite*, *Don Juan* (Andak Theatre Company, Founding Member); *Romeo and Juliet* (Kingsmen Shakespeare Company) Other NY: *Merry Wives of Windsor*, *Epicoene*, *A Midsummer Night's Dream*, *Romeo and Juliet*, *Jester's Dead*. Film: *Hell's Heart*, *Connected*, *Passing Normal*, *Chase The Slut*, *Benevolence*. Television: *Rickover: Nuclear Power*, *Boston Public*. MFA: Old Globe/ USD BA: Cal State Fullerton. In memory of Grumpy Grandpa, and for my son Sebastian. michaelkirbyactor.com

**TAMARA KRINSKY (MAE):** At ANTAEUS: *Picnic*, *Pera Palas*, *Mercadet*, *Chekhov X 4*, *The Women*, *Of Thee I Sing*, *Dickens and Crime*, *The Man Who Had All The Luck*. Other theater credits include *Post Office* (Mark Taper Forum workshop); *The Refugee Hotel* (Mark Taper Forum New Works Festival); *Access* (LA Sci-Fest); *The Indolent Boys* (Wells Fargo Radio Theater); *Schoolhouse Rock Live!* (Theater BAM). Film: *Alpha*; *100 Girls*; *Star Trek: First Contact*. TV/Online: *Sofia the First*, *All My Children*, *7<sup>th</sup> Heaven*, *Charmed*. She currently works as Marvel's West Coast broadcast host, anchoring their film premieres and special events. She has also covered the Oscars, the Emmys, Producers Guild Awards, and numerous red carpets; and shot over 30 episodes of the weekly tech show *The Spotlight* for TomsGuide. Krinsky won an Emmy for writing & interactive strategy for *Emma Approved* and is a founding member of Scirens, dedicated to creating science-infused entertainment. Love to MP/HJP. tamarakrinsky.com Twitter/Insta: @tamarakrinsky

**ELIZA LEMOINE (POLLY):** Eliza is thrilled to have the chance to play a "No-Neck Monster" with Antaeus at its brand new home. She is in Fourth Grade, and loves to act and sing. Past experience includes several productions with Upstage Theater School, including *Into the Woods*, *The Little Mermaid* and *Beauty and the Beast*. Eliza also loves singing in her church choir, and singing songs from *Hamilton* all over the house.

**MIKE McSHANE (BIG DADDY):** Mike was one of the original cast members of *Whose Line Is It Anyway* and has performed and taught improvisation for over thirty years, most recently with Impro Theater in Los Angeles. He is a semi-regular with The Comedy Store Players in London, and has performed on Broadway and the West End in London in *La Cage Aux Folles*, *Little Shop of Horrors*, *The Pocket Dream* and *One Flew Over the Cuckoo's Nest*, the world premiere of *The Tailor Made Man* and, most recently, the hit production of *Assassins* on the West End. He was a former company member of The American Conservatory Theatre and The California Shakespeare Festival and has been seen on television in *Seinfeld*, *ER*, *Malcolm in the Middle*, *The Drew Carey Show*, and *Wayward Pines*, as well as many others in the U.S. For the BBC, he has guest starred as the evil Julius Grayle in *Doctor Who* and *Bluestone 4-2*. In film, he portrayed Friar Tuck in *Robin Hood*, Professor Keenbean in *Richie Rich*, Harold Vilmes in *Drop Dead Gorgeous*, and the doomed hypnoterapist in *Office Space*. Get to know more about me on Twitter @thismikemcshane

**REBECCA MOZO (MAGGIE):** Rebecca Mozo is honored to be a part of Antaeus' inaugural production in Glendale. Other Antaeus Company credits include: *Uncle Vanya*, *Top Girls*, *Mrs. Warren's Profession* (Ovation Nomination), *Peace in Our Time*, *King Lear*, *Cousin Bette* and *Pera Palas*. With South Coast Repertory: *Going to A Place Where You*

*Already Are*, (World Premiere) *Five Mile Lake* (World Premiere), *4000 Miles*, *The Parisian Woman* (World Premiere), *In the Next Room or the vibrator play*, *A Wrinkle in Time*, *Emilie* (World Premiere) *The Heiress* and *Doubt*, a *parable*. Her other theatre credits include *Cock* at Rogue Machine Theatre (Ovation Award); *We Are Proud to Present...* at The Matrix Theatre; *The Savannah Disputation*, *Educating Rita* and *Trying* at The Colony Theatre Company; *The Cherry Orchard* at Center Theatre Group. Film and Television credits include: *You Bury Your Own*, *Zerophilia*, *Headless Horseman*, *The Waterhole*, *Cold Case*, *Medium*, *Modern Family*, *Break a Hip* and *Kittens in a Cage*. She has also narrated several audiobooks including *The Vampire Diaries* series as well as Sara B. Larson's *DEFY* series. She will be featured alongside 8 other LA-based theater actors in the documentary *LOVE 99*, narrated by Helen Mirren. Mozo earned her BFA from Rutgers University and studied at The Globe Theatre in London.

**LINDA PARK (MAGGIE):** At ANTAEUS: *Uncle Vanya*, *Top Girls*, *Mrs. Warren's Profession*, *You Can't Take It With You*. Other Theater includes: *Elektra* (Getty Villa), *All My Sons* (The Matrix), *Love In American Times* (San Jose Repertory Theatre), *Facing Our Truth* (Kirk Douglas). Film/TV includes: *Star Trek: Enterprise* (Series Regular), *Raines* (Series Regular), *Women's Murder Club* (Series Regular), *Crash* (Series Regular), *Adoptable* (Series Regular), *Legends* (Recurring), *Bosch* (Recurring), *Mentalist*, *Castle*, *Silicon Valley*, *The Face of Love*, *A New York Christmas*. Thank you to my husband Daniel and my Brick for being the best scene partner I've ever had and the best life partner a woman could ask for. And Cameron thank you for letting me into a world I loved dearly but never thought belonged to me, you've made my lifelong dream of Maggie come true. You gave me Miller and now you've given me Williams, you have my trust and loyalty for life.

**ROSS PHILIPS (BRICK):** Ross is absolutely chuffed to be returning to Antaeus Theatre Company for the inaugural production in the new space. Many thanks to the entire cast and crew. This performance is dedicated to his mother and father. Most recently seen as Davey on FOX's *Making History* and James Bosworth on AMC's *Halt and Catch Fire*. BFA from Carnegie Mellon University. Theater Credits: *Picnic* (Antaeus Theatre Company), *The Glass Menagerie* (Sierra Madre Playhouse), *Henry V* and *As You Like It* (Utah Shakespeare Festival).

**ROBERT PINE (DR. BAUGH):** Robert is very proud to call Antaeus his theatrical home. He most recently played Geronte in David Ives' wonderful adaptation of Corneille's 1648 play, *The Liar*. His other shows there include Noel Coward's *Tonight at 8:30*, *Cousin Bette* and *King Lear*. A year hardly goes by where Robert does not appear in a play locally or somewhere around the country. Most recently he played in Richmond, VA, in Ted Lange's *Lady Patriot*, which is the fourth play he has done with Ted. Robert has been acting for 53 years and has a robust list of film and TV credits which can be found on [imdb.com](http://imdb.com) or his website at [robertpine.com](http://robertpine.com). He is very excited to be in Antaeus' first production in its new home and hopes you enjoy the show and will return often to experience the joy of live theater in our wonderful new space.

**VIVIENNE BELLE SIEVERS (TRIXIE):** Vivienne is nine years old and was born and raised in Hollywood, CA. She has been active in local theater since she was six, working with Lee Isenberg at The Beachwood Children's Theater Company. Most recently she played Brigitta Von Trapp in *The Sound of Music* and participated in productions of *Annie*, *Mary Poppins* and *The Emperor's New Clothes*. In 2016 she starred in her first music video, "I'm Not Your Friend" for the Ruby Friedman Orchestra. Currently she is studying with Lisa Picotte at the Young Actor Workspace.



Vivienne is fluent in French and attends the International School of Los Angeles (LILA). She enjoys playing guitar, piano and surfing.

**JOCELYN TOWNE (MAE):** Jocelyn Towne is an actress, award-winning filmmaker and proud member of Antaeus Theatre Company; she wrote and directed the feature *I Am I*, which she starred in opposite Kevin Tighe, Simon Helberg and Jason Ritter. She also co-directed the audience favorite *We'll Never Have Paris*, starring Simon Helberg, Melanie Lynskey and Alfred Molina, which premiered at the SXSW Film Festival, where it was acquired by MGM/Orion. Her production company, Wildline Entertainment, has a deal with Warner Bros TV and recently sold the half hour comedy, *Families Man*, to CBS. Theater: *La Ronde* (Antaeus), *Phaedra* (Getty Villa), *Free \$\$\$* (Sacred Fools), *Amadeus*, *God Of Carnage*, *Fathers and Sons* and *Steel Magnolias* (LA Theatre Works). Television: *Gilmore Girls* (WB), *Derek & Simon* (HBO pilot). Film: *Diani and Devine Meet The Apocalypse*, *I Am I*, *A Bird of the Air*, *The Selling*, *Havoc* and *Elvis Has Left The Building*.

**HELEN ROSE WARSHOFSKY (DIXIE):** Helen Rose Warshofsky is in second grade and spends a lot of her free time goofing around with her friends, practicing karate, listening to and making music, drawing, and selling papusas at the farmers market. She is thrilled to be performing with the Antaeus Theatre Company in *Cat on a Hot Tin Roof*. This is Helen's theatrical debut.

**PATRICK WENK-WOLFF (GOOPER):** For the past 15 years, Patrick has been desperately trying to sell out. He still thinks intimate theater is the best way to go. Credits include: At ANTAEUS: *The Curse of Oedipus*, *The Seagull*, *Peace in Our Time*, *You Can't Take It With You*; LATW: *Dracula*; Bootleg Theater: *O Rejane*; North Coast Rep.: *A Christmas Carol*; New Village Arts: *Julius Caesar*; Odyssey Theater: *The Passion Play*; Hollywood Fringe

Festival Best of Fringe: *King Phycus*. Television credits include: *The Last Ship*, *The Ex List*, *Life on Mars*, recurring on *Rizzoli & Isles*. He has appeared in over a dozen national commercials and several webserieses including *Combustion*, and *Craft Beer*. He studied acting at Carey Scott's Rehearsal Room in San Diego, the summer Shakespeare program at RADA, and several Academy classes at Antaeus. A proud member of the Antaeus Company. Love and a chuff to my sugar. pwwolff.com @pwwolff

## PRODUCTION BIOS

**CAMERON WATSON (DIRECTOR):** Cameron returns to Antaeus after directing the smash-hit productions of *Picnic* and *Top Girls*. He recently directed the world premieres of *The Super Variety Match Bonus Round* at Rogue Machine Theatre and *Dream Catcher* at The Fountain Theatre. Other credits include: *Cock* (Rogue Machine Theatre), *All My Sons* (The Matrix Theatre Company), *Trying*, *Grace & Glorie* and *The Savannah Disputation* (The Colony Theatre), *I Never Sang for My Father* (The New American Theatre), *I Capture the Castle* and *A Midsummer Night's Dream* (The Shakespeare Theatre of New Jersey) and *Rolling with Laughter* in London's West End. Cameron wrote and directed the Miramax feature film *Our Very Own*, starring Allison Janney in an Independent Spirit Award-nominated performance alongside Keith Carradine, Jason Ritter, Beth Grant and Mary Badham. He created the new comedy series *Break a Hip*, starring Christina Pickles, now available at [breakahip.com](http://breakahip.com)

**BILL BROCHTRUP (CO-ARTISTIC DIRECTOR):** At ANTAEUS: *Cloud 9*, *Mrs. Warren's Profession*, *The Seagull*, *Peace in Our Time*, *The Malcontent*, *Cousin Bette*, *Tonight at 8:30*, *Pera Palas*. Theater: Primary Stages, South Coast Repertory, The Fountain, Black Dahlia, Odyssey, LA Theatre Works,

Pasadena Playhouse, Rogue Machine. Film: *Life as We Know It*, *He's Just Not That Into You*, *Ravenous*. Television: *Major Crimes*, *Shameless*, *Dexter*. Series Regular: *Public Morals*, *Total Security*, *NYPD Blue*. Spoken Word: *Sit 'n Spin*; *Rant & Rave*; *Spark Off Rose*, and numerous other Storytelling venues. [Billbrochtrup.com](http://Billbrochtrup.com)

**ROB NAGLE (CO-ARTISTIC DIRECTOR):**

At ANTAEUS: *The Liar*, *Macbeth*, *Peace in Our Time*. Other theater includes: South Coast Repertory, Denver Center Theatre Company, Troubadour Theater Company, Portland Center Stage, Mark Taper Forum, Centerstage, Old Globe, San Jose Repertory, Black Dahlia Theatre, Shakespeare Theatre Company. Film: *Mother's Day*, *Fishing Naked*, *Boost*, *New Year's Eve*, *Life as We Know It*, *The Soloist*, *Fun with Dick and Jane*, *Cellular*, *American Wedding*. Television: *Grey's Anatomy*, *CSI*, *Mistresses*, *Criminal Minds*, *Touch*, *Castle*, *Major Crimes*, *NCIS*, *Harry's Law*, *Mad Men*, *Eli Stone*, *Cold Case*, *Studio 60 on the Sunset Strip*, *Without A Trace*, *Everwood*, *The Guardian*, *Buffy the Vampire Slayer*, *Dawson's Creek*. Education: Northwestern University. Wife: Heather Allyn. Pug: Roosevelt. Geek: [robnagle.com](http://robnagle.com)

**JOHN SLOAN (CO-ARTISTIC DIRECTOR):**

John joined Antaeus in 2005 after appearing as Eilif in *Mother Courage and Her Children*. Other Antaeus productions include *King Lear*, *The Dickens Project* (with LATW) and *Macbeth*. Elsewhere in Los Angeles, he has performed at The Mark Taper Forum, The Geffen Playhouse, South Coast Repertory, Pasadena Playhouse, Theatre @ Boston Court and The Odyssey, where he appeared in *No Man's Land* with Alan Mandell and Larry Pressman. Other credits from around the country include Soho Rep, La Mama Etc., American Jewish Theater, The Mint Theater Company, Denver Center Theater Company, The Intiman (Seattle) and the Alabama Shakespeare Festival. His television appearances include leading roles in the SyFy mini-series *The Triangle*, *Happy Hour* on FOX, and the Hallmark movie *The Seven Year Hitch*.

Other credits include *Bones*, *How I Met Your Mother*, *Liz & Dick*, *Farmed & Dangerous*, *Private Practice*, *Grey's Anatomy*, *The Glades* and *CSI:NY*. [Johnsloan.com](http://Johnsloan.com)

**ANA ROSE O'HALLORAN (EXECUTIVE DIRECTOR):**

Ana Rose joined Antaeus two years ago and has over 10 years of nonprofit fundraising and management experience. Prior to joining Antaeus, Ana Rose worked as the Senior Director of The Pablove Foundation and in various roles in the Development Department at Center Theatre Group. She received her MFA in Theatre Management from California State University, Long Beach and dual BFAs in Theatre Management and Performance from Ohio University.

**STEVEN C. KEMP (SCENIC DESIGNER):**

Steven is a New York City-based set designer for theatre, opera and events. His designs have been seen Off-Broadway at Second Stage Theatre, Mint Theater Company, York Theatre Company, the Duke on 42<sup>nd</sup> Street, 47th Street Theatre, The Cherry Lane Theatre, The Playwrights Realm and Keen Company including their recent revivals of *Tick, Tick... Boom!*, *John and Jen* and *Marry Me a Little*. Regional and international credits include designs at Pasadena Playhouse, La Jolla Playhouse, Asolo Repertory Theatre, Bucks County Playhouse, Hudson Stage Company, Royal George Theatre, The Hungarian Theatre of Cluj and Norwegian Cruise Line. His designs for opera have been presented at New Orleans Opera, Hawaii Opera Theatre, Sarasota Opera, Opera Santa Barbara, Kentucky Opera, Merola Opera, IU Jacobs School of Music, San Francisco Conservatory of Music, and Opera San Jose where his 11 productions include the west coast premieres of *Anna Karenina* and *Silent Night*. [stevenckemp.com](http://stevenckemp.com)

**TERRI A. LEWIS (COSTUME DESIGNER):**

Terri is delighted to be designing *Cat On A Hot Tin Roof* for Antaeus Theatre Company. She also designed the costumes for *Picnic* (Ovation

Award Nomination, Robby Award Nomination, Stage Raw Award Nomination), *Henry IV Part One* and *Top Girls* (Ovation Award Nomination, Stage Raw Award Nomination). Recent productions include *Dream Catcher* and *Baby Doll* for The Fountain Theatre and *Forever House* for The Skylight Theatre. Past productions include *Class*, *Bunny Bunny*, *Billy & Ray*, *Laurel & Hardy*, *Souvenir*, and *Everybody Say "Cheese"*, also for The Falcon Theatre; *On Golden Pond*, *Grace & Glorie*, *Educating Rita*, and *The Voice Of The Prairie* for The Colony Theatre; *I Capture The Castle* for Hollywood Food Chain Productions (Ovation Nomination); and *The Habitation Of Dragons* for Actors Co-Op.

**JARED A. SAYEG (LIGHTING DESIGNER):**

Jared is a four-time Ovation Award Nominee and received the 2015 Ovation and Stage Raw Awards for his design of *Picnic* for Antaeus last season. Broadway designs: *The Illusionists* (Neil Simon Theatre, Pantages & current US Tour), *Bravo Bernstein* (Hudson Theatre), *Gotham Glory* at Carnegie Hall. Regional: Center Theatre Group, Pasadena Playhouse, Sacramento Music Circus, International City Theatre, Reprise, Ensemble Theatre Company, Cabrillo Music Theatre, Laguna Playhouse, Virginia Stage Company, The Colony, Shakespeare Theatre of New Jersey & CLO of South Bay. On the West-End he designed *Rolling with Laughter* at Her Majesty's Theatre. He was on the design teams for the Broadway productions of *PRIMO*, *The Woman in White*, *The Radio City Christmas Spectacular* and the national tour of *Blithe Spirit* starring Angela Lansbury. He is Principal Designer for the USA International Ballet Competitions. Jared became the youngest member of the United Scenic Artists-Local 829 and serves as a trustee to the executive board. [jaslighting.com](http://jaslighting.com)

**JEFF GARDNER (SOUND DESIGNER):**

Jeff is excited to be back at Antaeus where he has designed *Picnic*, *Wedding Band*, *Top Girls*, *The Curse Of Oedipus*, *The Crucible*,

*You Can't Take It With You* and *The Seagull*. Other design credits include *Dry Land* at Echo Theater (Ovation Award for Best Production, 2016), *Trevor* at Circle X Theatre (Ovation Award for Best Production, 2015) and *The Recommendation* at IAMA Theatre (Ovation Award for Best Production, 2014). He has designed and performed throughout the country including The Shakespeare Theatre, DC, The Studio Theatre, DC, A Noise Within, Rogue Machine Theatre, Sacred Fools, The Colony Theatre, Odyssey Theatre, The Kennedy Center and Williamstown Theatre Festival. Jeff can be seen at LA Theatre Works where he regularly performs live sound effects and is the resident sound designer for The Westridge School in Pasadena.

**ERIN WALLEY (PROPS DESIGNER):**

Erin previously worked on *Hedda Gabler* and is happy to be back with Antaeus in their new space. Her other recent prop work includes *Zoot Suit*, *Amelie*, *Grey Gardens*, and *Ma Rainey's Black Bottom* with Center Theatre Group and *The Maids*, *Six Characters in Search of an Author*, *Antigone*, and *All My Sons* at A Noise Within. Current projects include *Ah*, *Wilderness* and *Man of La Mancha*, and *The Maids* at A Noise Within. She is a graduate of the University of Missouri, Kansas City with an MFA in Theatre Scenic Design and received an Ovation Award for Intimate Scenic Design in 2016.

**TRACY WINTERS (DIALECT COACH):**

Tracy is so happy to be working with Antaeus again. Past productions with Antaeus: *Peace In Our Time*, *Cousin Bette* and Noel Coward's *Tonight At 8:30*. Dialect Credits Include: *Grey Gardens* for CTG - The Ahmanson; *City Of Conversation & The Revisionist* - The Annenberg Center for the Performing Arts; *All The Way* at South Coast Repertory Theater; *A Christmas Carol*, *Arcadia* and *You Never Can Tell* - A Noise Within; *Twentieth Century Way*, *1001 Nights*, *The Good Book Of Pedantry & Wonder*, *How To Disappear Completely &*

*Never Be Found, The Dinosaur Within* - Boston Court; *Carousel* - Reprise!; *The Chinese Massacre: Annotated* - Circle X; *House Of The Rising Son* - EST - LA among others. Tracy works with actors from Wales to Russia on accent reduction and acquiring an American Accent. As an actor she received an Ovation Award for *Caught In The Net* - ICT. Please visit [tracywinters.net](http://tracywinters.net) for more information.

### **BO FOXWORTH (FIGHT**

**CHOREOGRAPHER):** As a fight choreographer, Bo has worked with numerous theaters around the country and in Los Angeles. He has been the fight choreographer for The Geffen and Antaeus where he has worked on numerous shows. Bo is primarily an actor and is a proud member of Antaeus performing in *Cloud 9*, *Henry IV Part One*, *The Liar*, *The Crucible* (Ovation Nomination Best Lead Actor) *Macbeth*, *The Seagull* and *The Malcontent*. Other theaters include: The Geffen, SOC, Laguna Playhouse, The Hollywood Bowl and A Noise Within (Ovation Nomination Best Featured Actor for *Measure for Measure*). Other theaters in NY and around the country include: the Lucille Lortel, The Shakespeare Theater in Washington D.C., Vienna's English Theater in Vienna, Austria, The Long Wharf, Baltimore Center Stage, Playmakers Rep, Yale Rep and The Old Globe to name a few. He is a graduate of UCLA and received his Masters at Yale School of Drama.

### **KRISTIN WEBER (PRODUCTION STAGE**

**MANAGER):** At ANTAEUS: *The Crucible*, *The Liar*, *Top Girls*, *The Curse of Oedipus*, *Wedding Band*, *Henry IV Part One*, *Picnic*, *Uncle Vanya*, *Cloud 9*, *Hedda Gabler* and various ClassicsFests. Other credits include: *The Imaginary Invalid* (A Noise Within), *Driving Miss Daisy*, *Women in Mind* (Sierra Madre Playhouse), and *Wicked Lit 2012* (Unbound Productions). Kristin graduated at the top of her class from Chapman University where she majored in Entertainment Theatre Technology

with an emphasis in stage management.

She is glad to call Antaeus her artistic home and is honored to be a part of our inaugural performance at our new home. Forever thanks to her family and friends for their endless love and support. Special thanks to Cameron, Portia, Chandler, Adam, Robin, Emyli, Serena, Ana Rose, and to the best Artistic Directors around! Enjoy the show!

### **ORLANDO DE LA PAZ (SCENIC ARTIST):**

At ANTAEUS: *Top Girls*, *Picnic*, *Uncle Vanya*, *Hedda Gabbler*, and *Cat on a Hot Tin Roof*. Other Theater Includes: A Noise Within, La Mirada Theater, Sierra Madre Playhouse, Greenway Court, Boston Court, Skylight Theatre, Long Beach International Center Theater, Falcon Theatre, For Piano, Actors Co-Op, Kirk Douglas Theatre, Pico Playhouse, 3D Theatricals, and Lounge Theater.

### **PORTIA JULIETTE (ASSISTANT DIRECTOR):**

Portia got involved with Antaeus as a fresh-faced intern in what was meant to be a short summer fling, but she got attached and lingered around the box office selling tickets, and then the rehearsal room assistant directing. Portia spends most of her days acting, writing, producing, casting, and bartending. She learned the basics for each of these at the University of Southern California, then learned the rest acting in places like the American Conservatory Theatre, web series' like *My Friend D-Rone*, and a multimedia sketch comedy troupe called Trifecta.

### **ADAM MEYER (PRODUCTION MANAGER/**

**TECHNICAL DIRECTOR):** On the Antaeus stage he has acted in *Mother Courage* and *Her Children*, *Tonight at 8:30*, *King Lear*, *The Malcontent*, *Peace in Our Time*, *Macbeth*, and *The Curse of Oedipus*. He has done theater all over the US at such reputable theaters as The Shakespeare Theatre of New Jersey, Williamstown Theatre Festival and Cortland

Repertory Theatre. Some TV credits include: *Untold Stories from the E.R.* (TLC) and *Ella & Me* (Animal Planet). He has appeared in many sketches on [www.meyerbros.net](http://www.meyerbros.net). Rebecca Miller is a beautiful soul. @AdamJohnMeyer

### **CHRIS OSBORNE (PRODUCTION**

**ELECTRICIAN ):** Chris is happy to lend his support to the opening production in Antaeus' brand new facility. A lighting programmer and production electrician, Chris has supported from behind the scenes a variety of projects, from LA-based regional theatre, national touring productions, industrials and international theme park attractions. Selected credits include: *Empire*, *Breaking Through*, *Blithe Spirit* (US Tour), *The Illusionists* on Broadway, select Ovation Awards, Art Directors Guild Awards, Super Bowl LI Touchdown Club, and attractions at Disneyland Shanghai and Chimelong Ocean Kingdom, Zhuhai. Chris also supports developing future technicians as a volunteer instructor at the Stagecraft Institute of Las Vegas, and as a console trainer for ETC. Best wishes to the Antaeus Theatre Company!

### **RENE PARRAS JR. (ASSISTANT TECHNICAL**

**DIRECTOR):** Rene has worked on various projects across Southern California, ranging from set design, prop fabrication, graphic design and more. He's honored to work with Antaeus Theatre Company, and looks forward to working on more shows to come.

### **CHANDLER REED (ASSISTANT STAGE**

**MANAGER):** Chandler Reed is a Colorado native; actor, musician, teacher, and recent graduate of AMDA in Los Angeles. He would like to thank his beautiful girlfriend Maddie and her wonderful parents Meg and Tom for helping him realize his Hollywood dreams. He is elated to make his Antaeus debut working alongside Kristin and a wonderful cast as part of Williams' great work.

# ENSEMBLE MEMBERS

Tony Abatemarco, Brian Abraham, John Achorn, Rhonda Aldrich, John Allee, Heather Allyn, Tony Amendola, John Apicella, Sola Bamis, Erin Barnes, Noah Bean, Fran Bennett, Gigi Bermingham, Daniel Bess, Daniel Blinkoff, Andrew Borba, Chad Borden, Christopher Breyer, Bill Brochtrup, Anne Gee Byrd, Stephen Caffrey, Jane Carr, Emily Chase, Shannon Clair, Josh Clark, Avery Clyde, Barry Creyton, JD Cullum, Paul Culos, Nicholas D'Agosto, Gregg Daniel, Julia Davis, Ramón de Ocampo, Jason Dechert, Jen Dede, Joe Delafield, Jason Delane, John DeMita, David DeSantos, Etta Devine, Liza de Weerd, Gabriel Diani, Dawn Didawick, Francia DiMase, Mark Doerr, Daniel Dorr, Nike Doukas, Sarah Drew, Paul Eiding, Nicole Erb, Terry Evans, Martin Ferrero, Karianne Flaathen, Julia Fletcher, Karole Foreman, Bo Foxworth, Jeff Thomas Gardner, Kimiko Gelman, Matthew Goldsby, Robert Goldsby, Alexandra Goodman, Eve Gordon, Belen Greene, Harry Groener, Arye Gross, Graham Hamilton, Simon Helberg, Richard Herd, Steve Hofvendahl, Raleigh Holmes, Shannon Holt, Sally Hughes, Gregory Itzin, Antonio Jaramillo, Dylan Jones, Verilyn Jones, Desiree Mee Jung, John-David Keller, Connor Kelly-Eiding, Lily Knight, Alexander Knox, Tamara Krinsky, Adrian LaTourelle, Lindsay LaVanchy, Paul Lazarus, Emily Lenkeit, Ian Littleworth, Melanie Lora, Henri Lubatti, Aaron Lyons, Jill Maglione, Kate Maher Hyland, Abigail Marks, Leo Marks, Kwana Martinez, Anna Mathias, Dakin Matthews, Don R. McManus, Anne McNaughton, Mike McShane, Bill Mendieta, Adam Meyer, Lynn Milgrim, Allan Miller, Richard Miro, Elyse Mirto, Rosalyn Mitchell, Lisa Valerie Morgan, Rebecca Mozo, Michael Murray, Rob Nagle, Claudette Nevins, Lily Nicksay, Ann Noble, Jeffrey Nordling, Jaimi Paige, Linda Park, Angela Paton, Zoe Perry, Melinda Peterson, Robert Pine, Lawrence Pressman, Philip Proctor, John Prosky, Deborah Puette, Anna Quirino-Miranda, Carolyn Ratteray, Jeanne Sakata, Mikael Salazar, Raphael Sbarge, Ned Schmidtke, A. Jeffrey Schoenberg, Tro Shaw, Armin Shimerman, Stephanie Shroyer, John Sloan, Adam J. Smith, Kurtwood Smith, Devon Sorvari, Janellen Steininger, Joanna Strapp, Susan Sullivan, James Sutorius, Elizabeth Swain, Joel Swetow, Kitty Swink, Jeanne Syquia, Danielle Thorpe, Jocelyn Towne, Rebekah Tripp, Marcelo Tubert, Peter Van Norden, Geoffrey Wade, Patrick Wenk-Wolff, Laura Wernette, Karen Malina White, Amelia White, Jules Willcox, Paul Willson, Alicia Wollerton, Kelvin Yu, Buck Zachary, Lizzie Zerebko

COMING SOON

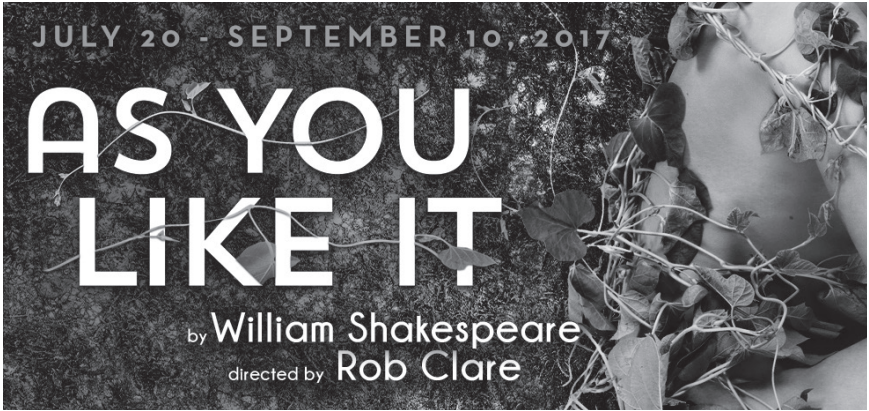

# ANTAEUS

*Theatre Company*

The Kiki & David Gindler Performing Arts Center  
110 E. Broadway Glendale CA 91205

box office: 818.506.1983 administration: 818.506.5436



Antaeus Theater Company



@AntaeusTheatre



@AntaeusTheatre



Antaeus Theatre Company



[www.antaeus.org](http://www.antaeus.org)

# Antaeus Staff

## Co-Artistic Directors

Bill Brochtrup, Rob Nagle,  
John Sloan

## Associate Artistic Directors

Armin Shimerman, Kitty Swink

## Executive Director

Ana Rose O'Halloran

## Company Manager

Robin Campbell

## Development Manager

Serena Johnson

## Production Manager

Adam Meyer

## Marketing & Development Assistant

Emyli Gudmundson

## Assistant Technical Director

Rene Parras Jr.

## Bookkeeper

Amy Michner

## Artwork & Graphic Design

Mila Sterling

## Publicist

Lucy Pollak

## Arts Ed Committee

John Prosky, John Sloan, Ann Noble,  
Janellen Steininger, Kitty Swink

## Arts Ed Teaching Artists

John Apicella, Elizabeth Berman, Shannon Lee Clair, Ramón de Ocampo, David DeSantos, Karole Foreman, Kimiko Gelman, Amad Jackson, Antonio Jaramillo, Ian Littleworth, Anna Mathias, Ty Mayberry, Michael McShane, Rachel Berney Needleman, Ann Noble, John Prosky, Tro Shaw, R. Ernie Silva, Darin Singleton, Erika Soto, Jeanne Syquia, Geoffrey Wade

## Antaeus Founders

Dakin Matthews, Lillian Groag

## ANTAEUS BOARD OF DIRECTORS

David Gindler (Chair)

Rhonda Aldrich

Jamie Anderson

Sonja Berggren

Stuart Berton

Charlie Bohlen

Bill Brochtrup

Anne Gee Byrd

Bob Craft

Evie DiCiaccio

Dawn Didawick

Sharon Mann Garrett

Harry Groener

Paula Holt

Susan Boyd Joyce

Mary Lambert

Melinda Eades LeMoine

Rob Nagle

Claudette Nevins

Ana Rose O'Halloran

John Prosky

Laura Seigle

Armin Shimerman

John Sloan

Elizabeth Swain

Kitty Swink

Reba Thomas

Debra Thompson

Peter Van Norden

Jack Walker

Jonathan Weedman