

Antaeus Theatre Company Presents

AS YOU LIKE IT

by William Shakespeare
Directed by Rob Clare

Scenic Designer
François-Pierre Couture

Lighting Designer
Leigh Allen

Props Designer
Anya Allyn Kolesnikoff

Costume Designer
A. Jeffrey Schoenberg
Composer & Sound Designer
Peter Bayne
Production Stage Manager
Kristin Weber*

Ensemble

Brian Abraham*, Bernard K. Addison*, Tony Amendola*,
Ben Atkinson, John Bobek*, Wayne T. Carr*, JD Cullum*, Paul Culos,
Julia Davis*, John DeMita*, Daniel Dorr, Mitchell Edmonds*, Matthew
Gallenstein, Eve Gordon*, Tim Halligan*, Steve Hofvendahl*, Sally
Hughes*, Desirée Mee Jung*, Luis Kelly-Duarte, Anna Lamadrid, Ian
Littleworth*, Abigail Marks*, Adam Meyer*, Elyse Mirto*, Erin Pineda*,
Adam J. Smith*, Janellen Steininger*, James Sutorius*, Sedale Threatt, Jr.,
Daisuke Tsuji*, Todd Waring*, Karen Malina White*



**Member, Actors' Equity Association, the union of professional Actors and Stage Managers in the United States. This production is presented under the auspices of the Actors' Equity Los Angeles Membership Company Rule.*

The video and/or audio recording of this performance by any means whatsoever are strictly prohibited.

Artistic Directors' Note

On behalf of everyone at Antaeus Theatre Company, we're thrilled to welcome you to the first season in our brand new home, the Kiki & David Gindler Performing Arts Center.

It's been a long journey. In 1991, actor Dakin Matthews and director Lillian Garrett-Groag founded Antaeus with an ensemble of some of LA's best classically trained actors, meeting in the rehearsal room of the Taper Annex.

In 2010, we produced our first full season in our rather cramped lodgings in North Hollywood and quickly realized that we were bursting at the seams. With rehearsals and readings, classes and workshops filling every nook and cranny we began searching for a way to build a permanent home that could fulfill all of the things on our wish list – a larger theater, a blackbox/classroom, office space, an art gallery, a library large enough to hold all of the books that were being stored in boxes in members' garages and, of course, more bathrooms!

Our hunt led us to the City of Glendale, where we discovered this wonderful raw space, a former Gateway Computer store. We couldn't have chosen a better spot – the Mayor, City Council and civic and business leaders have graciously welcomed us as a vital part of the vibrant Downtown Art & Entertainment District.

We've been blessed to work with the world-renowned architect John Sergio Fisher and a true gem of a contractor, Mike Fejes, who have created this beautiful space. And we've been lucky beyond all measure to have our Executive Director Ana Rose O'Halloran at the helm, facing every scheduling, funding, or plumbing challenge with fierce intelligence and unflappable calm.

And, of course, we wouldn't be here without all of our many generous donors, particularly Kiki & David Gindler, whose support has made this endeavor possible.

Now we get to turn the focus back to the Art. Back to this fine ensemble of actors and the talented designers and directors who will bring *As You Like It* to life – the ensemble that has always been the heart of Antaeus.

Whether you're an actor, a student, a lover of storytelling, a first-time theatregoer or a fanatic, we hope you'll consider becoming a part of the artistic community that is Antaeus. The Kiki & David Gindler Performing Arts Center was built for you.

Welcome Home!

Bill Brochtrup, Rob Nagle and John Sloan
Co-Artistic Directors

Director's Note

<i>Rosalind:</i>	Love is merely a madness!
<i>Touchstone:</i>	We that are true lovers run into strange capers. But as all is mortal in nature, so is all nature in love mortal in folly.
<i>Jaques:</i>	All the world's a stage; and all the men and women, merely players.
<i>Oliver:</i>	I never loved my brother in my life!
<i>Duke Frederick:</i>	More villain thou.
<i>Celia:</i>	The oath of a lover is no stronger than the word of a tapster.
<i>Phebe:</i>	Who ever loved, that loved not at first sight?
<i>Jaques:</i>	There is sure another flood toward, and these couples are coming to the ark...

It seems superfluous to add director's notes, when the words of the playwright speak so clearly for themselves, and in such a universal language. I've often heard it said, that Shakespeare was ahead of his time. But when one is lucky enough to work on plays like this one, which show him at the height of his powers, it seems to me that he was ahead of ours too, and we are still catching up. So I'll merely say, I hope you enjoy our production as much as I have enjoyed working on it with such a talented, inventive and mutually supportive company. Long may they flourish in their new Glendale home.

And now, welcome to the Forest of Arden...

Rob Clare, Director

AS YOU LIKE IT

Cast of Characters

ROSALIND	Julia Davis/Sally Hughes
CELIA	Desirée Mee Jung/Abigail Marks
ORLANDO	Matthew Gallenstein/Daisuke Tsuji
OLIVER	Wayne T. Carr/Daniel Dorr
DUKE FREDERICK	Brian Abraham/John DeMita
DUKE SENIOR	Bernard K. Addison/Eve Gordon
JAQUES	Tony Amendola/James Sutorius
TOUCHSTONE	JD Cullum/Adam J. Smith
CORIN	Steve Hofvendahl
SILVIUS	Paul Culos/Adam Meyer
PHEBE	Anna Lamadrid/Erin Pineda
AUDREY	Elyse Mirto/Karen Malina White
AMIENS/DENNIS	John Bobek/Ian Littleworth
CHARLES/WILLIAM	Ben Atkinson/Luis Kelly-Duarte
ADAM	Mitchell Edmonds/Tim Halligan
LE BEAU/SIR OLIVER MARTEXT	Janellen Steininger/Todd Waring
JACQUES DE BOYS/FIRST LORD	Sedale Threatt, Jr.

Attendant Lords, in Court and Forest, played by members of the company

All Antaeus full productions are partner cast. Please see insert for this performance's cast.

*As You Like It runs approximately two hours and 30 minutes,
which includes one intermission.*

For the Production

Assistant Stage Manager Jessica Osorio	Rehearsal Assistant Stage Manager Kristin Rogers	Text Coach Elizabeth Swain
Assistant Directors Rachel Berney Needleman Victoria Pearlman	Production Manager Adam Meyer	Assistant Technical Director Rene Parras Jr.
Set Construction Red Colegrove Efrain Corona	Scenic Artist Orlando De La Paz	Fight Choreographer Bo Foxworth
	Musical Settings Peter Bayne John Bobek Ian Littleworth	Electricians Benjamin Whiteley Ryan Dempsey

Mission

Antaeus is a cooperative theater ensemble founded to empower the actor and to bring classical theater to Southern California. The company exists to create a family of artists and audiences and is dedicated to exploring stories with enduring themes.

Vision

PRODUCTION: In a virtual, media-driven world, we value the communal experience of live theater. We are dedicated to excellence in the performance of the written word. We challenge and inspire our community through storytelling that is visceral and immediate.

PROCESS: We are devoted to the ongoing development and growth of our artists and remain committed to exploring new ways of rehearsing and performing. We nurture an environment where artists can risk failure in the pursuit of greatness.

EDUCATION: We believe that learning never ends. We train ourselves; we train the next generation; and we include our community in this work.

Why Partner Casting

Double casting, or as we call it “partner casting” (two actors sharing the same role) has been an Antaeus practice since we formed our company in 1991. Partner casting was originally a logistical solution to our members’ need to make a living while committing to the demands of a theater performance schedule. Sharing roles brings surprising benefits. We learn from each other as we collaborate the creation of a character. In performance, the constantly changing lineup keeps our performances sharp. We are constantly on our toes and open to the unexpected. Antaeus audiences can count on seeing excellent actors working at the top of their game. The strength of our ensemble is a direct result of the partner casting process.

Thank You to our Extended Family of Loyal Supporters

FOUNDATIONS AND GOVERNMENT

Antaeus Theatre Company is grateful for the support of our
institutional partners.

Government

Los Angeles County Arts Commission

Foundations

Anonymous

The Flourish Foundation

The Green Foundation

M. A. & Josephine R. Grisham Foundation

Clarence E. Heller Charitable Foundation

The Kroger Co. Foundation

The Shubert Foundation

John & Beverly Stauffer Foundation

Wells Fargo Foundation

CORPORATE SPONSORSHIP

Join other business leaders by supporting Antaeus Theatre Company's award-winning
programming, while gaining access to one-of-a-kind theater experiences.

Corporate Sponsors

AJS Costumes

Amazon Associates

Footlights

Paul Hastings

Hollywood Production Center

Mark Kaufman, DDS

Vulcan Materials Company

Whole Foods

Restaurant Circle

The Oak and Vine

Lola's Peruvian Restaurant

Based on donations made between 6/1/16-6/20/17

MAJOR GIFTS

A gift of \$10,000 or more invests in the long-term sustainability of Antaeus and ensures we can continue producing visceral, intimate theater in Southern California.

Kiki & David Gindler
Amy Aquino & Drew McCoy
Sonja Berggren & Patrick Seaver
Elizabeth & Rick Berman*
Molly Munger & Steve English
Reba & Geoffrey Thomas
Belinda & Jack Walker

DIRECTOR'S CIRCLE

The Director's Circle is a distinguished group of theater lovers who provide general operating support to Antaeus. In recognition of this support, they receive invitations to special events and VIP access to Antaeus' artists.

\$5,000+

Susan Boyd Joyce &
Jon Joyce
Al Latham & Elaine Kramer
Mary & Mark Lambert
Melinda & Robert LeMoine
Tony Oncidi
Charlotte Rae
Susie Schwarz &
Stuart Berton
Laura A. Seigle
Jocelyn Towne &
Simon Helberg

\$2,500+

Polly & Jamie Anderson
Bill Brochtrup
Anne Gee Byrd
Evie & John DiCiaccio
Dawn Didawick &
Harry Groener
Ruth Eliel & William Cooney
Nancy Hancock Griffith*
Paula Holt
Lauren Lexton &
Kevin MacCarthy
Richard Nathan
Claudette Nevins &
Benjamin L. Pick
Jaye Scholl &
Charles Bohlen
Kitty Swink &
Armin Shimerman
Debra Thompson &
Lawrence Riff
Wendy & Peter Van Norden

\$1,500+

Rosemary &
Miguel Hernandez
Eugene Kapaloski
Anne McNaughton &
Dakin Matthews
Buf Meyer &
Jonathan Steinberg
Deborah Strang &
Joel Swetow
James Sutorius
Elizabeth Swain
Patty Woo &
Steven Poretzky

**Gift directly supports Arts Education programming at Antaeus
Based on donations made between 6/1/16 - 6/20/17*

INDIVIDUAL GIVING

Support the production of great plays, innovative arts education outreach,
and the training of the next generation of actors.

\$1,000+

Jenna Blaustein &
Robert Leventer
Ronald Cowen &
Daniel Lipman
Jeanie Fiskin
Felicia Friesema
James Garrison
Diane Glatt & David Holtz
Laurence K. Gould &
Luigi Vigna
Carol Lombardini &
William Cole
Gwynne & Robert Pine
Millee Taggart Ratcliffe
Suzanne & Ned Schmidtke
Larry Title
Dan Putman &
Kathy Williams

Kimberly & Mark Kaufman
Deb Lacusta &
Dan Castellaneta
Audrey Davis Levin &
Peter Levin
Alvin Lindenauer
Alexandra & Ed Napier
Jack Needleman
Peggy O'Hara &
Robert Bush
Melinda Peterson &
Philip Proctor
Bruce Pottash &
Scott Ferguson
Jesus Quinonez
Casey Stangl & John Spokes
Lauren Teukolsky &
Joshua Adams
R. Scott Thompson
Myriam & Maurice Tubert

Joan Cashel
Joyce Cavarozzi
Pier Charlene Aviom &
David Aviom
Kathy Connell &
Daryl Anderson
Karen R. Constine
Kim & Anthony Cookson
JD Cullum
Sondra Currie &
Alan J. Levi
Sybil Davis &
Thomas Yotka
Jeri & Steven de Souza
Patti DeMar Hauver &
Bob Hauver
Bronwen Denton-Davis
Laurie Dowling &
Michael Woo
Barbara Durham
Colleen & Paul Eiding
David Fertik
Ricka Fisher
Rusty Fox & Stephen Elliot
Kay Foster & Ray Xifo
Robert Fowler
James Freed
Susan Futterman &
Arnie Siegel
Kenneth Gerstenfeld
Lucy Ghoda
Carlotta Glackin
Kevin Goetz
Lois Gordon &
John McDonough
Ann Hall
Helen Russel Hart
Richard Hay

\$500+

David Ahdoot
Rhonda Aldrich &
Stephen Halbert
Robert Anderson
Laura & Ira Behr
Cate Caplin
Felicia Davis & Eric Gutshall
Erica Deutsch &
Marc Williams
Kathleen Drummy
Nancy & Eric Garen
Kimiko Gelman &
John Prosky
Jan Goldsmith
Robert Gordon
Julie Guttman-Dickinson &
Peter Dickinson
Richard Hughes
Phyllis M. Johnson &
James Scott Carter

\$100+

Patricia & Charles Allee
Anonymous
Christine Avila &
Mark Bramhall
Carol Bahoric &
Myron Meisel
Doris Baizley & Edwin Woll
Kathy Baker &
Steve Robman
Holly & Philip Baker Hall
Cindy Basco &
Mikael Salazar
Joni & Miles Benickes
Richard Blinkoff
Peter Bodlaender
Julie Bosworth
Devon & Steven Brand
John Bross
Dorothy & Merritt Buxbaum

Based on donations made between 6/1/16 - 6/20/17

\$100+ CONTINUED

Melanie Hayes
Patricia & Richard Herd
Richard Martin Hirsch
Keith Holt
Jessica Hopman &
Richard Miró
Merrilee Howard
Carol Howell
Jan Jacobsen
Sharre Jacoby & Alan Baral
Andrew F. Johnson
Bjorn Johnson
Joseph Kohanski
Hannah & Marshall Kramer
Keith Kresge
Charles Kristenson
Jessica Kubzansky
Jonathon Lamer
Robin Larsen
Jeffrey Lewis
Elaine Lockhart-Mummery
Sharon & Daniel Lowenstein
Catherine MacNeal
Nancy Marks
Charles Martin
Judith Marx &
Tony Amendola
Anna Mathias &
Alan Shearman
Gail & Tony McBride
Frances Lee McCain
C. Gates McFadden &
Robert B. Strauss
Grace & Brian Meagher
Jeffry Melnco
Joy & Chad Meserve
Marlene Mills
Kerry Mohnike
Elvira Munoz &
Robert Geoghegan
Lynda Myles
Beth & Jack Nagle
Annette & David Odell
Jim Ortlieb
Robert Picardo
Penny Peyser
John Pollono
Lawrence Pressman
Anna Quirino-Miranda
Joel Raphaelson
Rich Reinhart
Kathleen Ross-Allee &
John Allee
Raphael Sbarge
Ruth Seigle
Liza Seneca
Ian Spelling
Margaret & David Sloan
Jeri & Roger Smith
David MacKinnon Starrett
Gretel & George Stephens
Merle Naomi Stern &
James Nichols
Mark Taylor
Bonnie Thompson
Sylviane & Roger Towne
Patricia & Gilbert Vuagniaux
Diane Venora
Chris & Steven Warheit
Laurie & Stanley Whitcomb
Patti & Daniel Winkel
Tom Wolfe

Based on donations made between 6/1/16 - 6/20/17

PLAY ON!

Thank you to all of our generous supporters who have contributed to our
Play On! Capital Campaign.

\$1,000,000+

Kiki & David Gindler

\$100,000+

The Ahmanson Foundation

Jerry & Terri Kohl

The Ralph M. Parsons
Foundation

\$40,000+

Sonja Berggren &

Patrick Seaver

City of Glendale

Kitty Swink &

Armin Shimerman

Jocelyn Towne &

Simon Helberg

\$25,000+

Elizabeth & Rick Berman

Diane Glatt & David Holtz

Laurence K. Gould &

Luigi Vigna

Rosemary & Miguel

Hernandez

Jennifer & Matthew Rowland

Reba & Geoffrey Thomas

\$20,000+

The Michael J. Connell
Foundation

Jon Joyce &

Susan Boyd Joyce

Claudette Nevins &

Benjamin L. Pick

Laura A. Seigle

Belinda & Jack Walker

Patty Woo &

Steven Poretzky

\$15,000+

Gigi Bermingham &

Matthew Goldsby

Bill Brochtrup

Mary & Mark Lambert

Melinda Peterson &

Philip Proctor

Chris Pine

\$10,000

Heather Allyn & Rob Nagle

Polly & Jamie Anderson

Anonymous

Amy Aquino & Drew McCoy

Christin Baker

Yvonne & Derek Bell

Deborah & Andrew Bogen

Anne Gee Byrd

Dawn Didawick &

Harry Groener

J. Robin Groves

Al Latham & Elaine Kramer

Melinda & Robert LeMoine

Anne McNaughton &

Dakin Matthews

Angela Paton &

Robert Goldsby

Gwynne & Robert Pine

Sue & Carl W. Robertson

Thomas Safran

Susie Schwarz &

Stuart Berton

Joan Pirkle Smith &

Kurtwood Smith

Debra Thompson &

Lawrence Riff

Dan Putman &

Kathy Williams

\$5,000+

Kahsaree &

F Kenneth Baldwin

Susan Barton & Gary Clark

The Sheri and Les Biller

Family Foundation

Julie & Bob Craft

Colleen & Paul Eiding

M. A. & Josephine R.

Grisham Foundation

Jessica Hopman &

Richard Miró

Beth & Jack Nagle

Debra Jo Rupp

Suzanne & Ned Schmidtke

Miki & Brad Shelton

Susan Sullivan &

Connell Cowan

Larry Title

Deborah & David Trainer

Claudia Weill &

Walter Teller

\$2,500+

Drs. Laurie Christensen &

Colin Ma

JD Cullum

Evie & John DiCiaccio

Paige & Drew Doyle

Desirée Mee Jung &

Brandon Kruhm

Mark & Janice Kaspersen

Lily Knight &

Steve Hofvendahl

Jill Maglione &

Paul Van Dorpe

Kitty McNamee &

Paul Lazarus

Alicia Millikan

Michael Morrell

Suzy Moser

Michael Murphy

Richard Nathan

Ann Noble

Ana Rose & Grant

O'Halloran

Pacific Stages

Linda Park & Daniel Bess

Lawrence Pressman

Jaye Scholl &
Charles Bohlen
Lisa R. Schulz & Arye Gross
Margaret & David Sloan
James Sutorius
Elizabeth Swain
Lori & Marcelo Tubert
Amelia White &
Geoffrey Wade
Willow Cabin Productions

\$1,000+

Diane & Arthur Abbey
Rhonda Aldrich &
Stephen Halbert
Alex Alpharaoh
Anonymous
Kathy Baker &
Steve Robman
Jenna Blaustein &
Robert Leventer
Devon & Steven Brand
Betsy Brandt & Grady Olsen
Z. Clark Branson
Jane Carr
Cigna Foundation
Karen & Josh Clark
Andrea & Nicholas D'Agosto
Nim & Joe Delafield
Ramón de Ocampo
Loraine Despres &
Carl Eastlake
Juliana & Seamus Dever
Nike Doukas & Leo Marks
Laurie Dowling & Michael Woo
Marjorie Marks Fond &
Richard Fond
Rusty Fox & Stephen Elliott
Brenda & Tom Freiberg
Peter Finlayson
Kathy Graf
Belen Greene & George Earth
Margaret & Paul Grossman
Graham Hamilton
Tess Harper
Gayla & Jeffrey Hartsough
Patricia & Richard Herd
Kate Maher Hyland &
Michael Hyland
Tom Jacobson

Jim Kane
Loretta Kania & Mark Doerr
Eugene Kapaloski
Kimberly & Mark Kaufman
Firefly Theater & Films
David H. Lawrence XVII
Benjamin Lemon
Melanie Lora & Sky Meltzer
Robert Machray
Lynn & Mike Maher
Judith Marx & Tony Amendola
Anna Mathias &
Alan Shearman
Kellie Matteson &
Dikran Ornekian
Don & Marsha McManus
Rebecca Miller & Adam Meyer
Mary & Kevin O'Connell
James O'Kane &
Caroline Hope
Marilyn Price
Ida Prosky
Millee Taggart Ratcliffe
Barbara Ruskin
Jeanne Sakata &
Timothy Patterson
Liza Seneca
Amy Shimerman
John Sloan
Amy Sosa
Wendy & Peter Van Norden
Vulcan Materials Company
Karlene Ware
Kris & Cynthia Weber
Joerg Wekenborg
Laura Zucker & Allan Miller

\$500+

The Amazing Flying Lunds of
New Orleans
Cindy Basco & Mikael Salazar
Laura & Ira Behr
Joan Borgman & John Apicella
Chancy Memorial Foundation
Emily Chase & David Decker
Janette Davis
Jason Dechert
Jola & Hans de Weerd
Jen Dede &
Thomas Vincent Kelly
Lisa Deily

Jeff Doba
Walter Eckhart
Bonnie & Dennis Ellman
Jeanie Fiskin
Sharon Mann Garrett
Eve Gordon & Todd Waring
Janet Henick
Ted Heyck & David Rambo
Laura Wernette
Sarah Jackson
Jewish Communal Fund
Phyllis M. Johnson &
James Scott Carter
Jacqueline Judd &
John Papanek
Michael Kirby
Diana & Randall Kirker
Tamara Krinsky & Matt Price
Audrey Davis Levin &
Peter Levin
Alvin Lindenauer
Pamela & Todd Littleworth
Michael Murray
Andrea Navedo
Patricia & George O'Connor
Kellie Park
Carole Peterson
Sandra Piller
Hilary & Charles Pritchard
Michael Reisz
Kathleen Ross-Allee &
John Allee
Michael Seel
Michelle Sherman
Matt Sloan
Mary Stark &
Frank Dwyer Thayer
R. Scott Thompson
Vincent Waller
Patrick Wenk-Wolff
Patricia & Paul Willson
Diane Wittenberg &
David Minning

\$100+

John Achorn
Patricia & Charles Allee
Susan Sellier Allee
Sharon Alvis
The Anderson Family
Anonymous

Robert Anthony	Gale Davis	Geoffrey Green
Tessa Auberjonois	Julia Davis	Roy Green
Blythe Auffarth	John Delancie	H. Richard Greene
Miranda Bailey	Kevin Delin	Kevin & Dr. Sheila Griffith
Colleen Dodson Baker & Ray Baker	Etta Devine & Gabriel Diani	Debra Grodenchik
Wendy Baldikoski	Alice Dick	Christopher Guilmet
Bill Barker	Francia DiMase & Jeffrey Nordling	Charles Haid
Erin Barnes	Alan Discont	Marcia Hanford
Grant Barnes	Doug Drexler	Sam Harris
Dan Baron	Sandy Dudley	Peter Hartman
David Alan Basche	Joshua Duffy	David Heckel
Jesse Beaton & Carl M. Franklin	Maggie & Apollo Dukakis	Tim Heitman
John Behling	Etienne Eckert & John Charles Meyer	Claire Hoffman
Fran Bennett	Mike Edmondson	Raleigh Holmes
Keith Berkes	Vaughan Edwards & Barry Creyton	Joe Holt
Benjamin Bess	Nicole Erb	Keith Holt
Jay Bevan	Marni Farmer	Shannon Holt
Jim Bohlin	Jessica Fechter	Mirrani Houpe
Barbara & Gene Bond	Wyatt Fenner	Merrilee & Marty Howard
Isabel Boniface	Martin Ferrero	Edward Howell
Lyn & Jay Bonneg	Laurie & Jim Ferris	Richard & Patricia Hughes
Andrew Borba	Karianne Flaathen	Jeremy Hunt
Mary Bower	Julia Fletcher & John DeMita	Matt Hunt
Deirdre L. Brenner	John Flynn	Nicholas Hurwitz
Christopher Breyer	Bo Foxworth	Sheila & Milton Hyman
Bring Some Coward to Boston!	Dawn Gagliano	Deana Jamroz
Erin Broadhurst	Sharon Galan	Antonio Jaramillo
Carolyn & William Brochtrup	Felipe Garcia	Elizabeth Gaines Johnston
Hillary Burrelle	R. Craig Gardner	Tom & James Johnston
Catherine Butterfield	Spencer Garrett	Dylan Jones & Jeff Gardner
Joseph Leo Bwarie	Lila Geller	Jeff Jones
Jennifer Byrd	Kimiko Gelman & John Prosky	Veralyn Jones & Gregg Daniel
Lije Carpenter	Scott Genkinger	Janice Jorden
Kathy Cartwright	Craig Gerber	Sylvie Drake Jurras
Helene Chaban	Edward Gero	Darlene Kaplan & Steve Zuckerman
Kendra Chell	Harry Gertz	Edna M Karinski
Shannon Lee Clair	Carlotta Glackin	Henry Kazer
Scott Addison Clay	Christopher Glancy	Michael Keenan
Avery & Rob Clyde	Mary Francina Golden	Carol Kimball
Laurel Collins	T.N. Gonzalez	Gabrielle Klatsky
Lisa Colver	Alexandra Goodman	Margaret Klenc
Kathy Connell & Daryl Anderson	Lawrence Goodman	Alex Knox
Mimi Cozzens	Good Nerd Bad Nerd	Walter Koenig
Will Crowder	Faye Grant	Doreene Kozek
Paul Culos	Joseph Greco	Linda & Harlin Krepleck
		Beth & Joel Krinsky
		Dave Krugle
		Scott Krugle

Clyde Kuysatsu
Deborah Lacusta
Faryda Lakha
David Lamb
Joni Landau
Sarah Drew Lanfer &
Peter Lanfer
Susan Lang
Adrian LaTourelle
Emily Lawrence
Christine Lederer
Ted Leinwand
Nancy Lenehan
Maureen Lee Lenker
Dinah Lenney
Susan Sakai Lewin &
Alan C. Lewin
Alexandra & Rory Lewis
Amy Lieberman
Raymond Liong
Elaine Lockhart-Mummary
Sandi Logan
Nina Lora
Robert Lowry
Annie Luck
David Margolies
Kathy Maxwell
Melodie Maynor
Michael McKenzie
Casey McKinnon
Amy Michner
Lynn Milgrim &
Richard Greene
Joey Millin
Marlene Mills
Elyse Mirto
Stephanie Mitchell
Kerry Mohnike
Ellie Morris
James Morrison
Suzy Moser
Michael Mraz
Elvira Munoz &
Robert Geoghegan
Jenn Newland
Karen O'Brien
Tamara & John O'Connor
Susan &
Michael J. O'Halloran
Maxwell Oss

Richard Overby
Cyril Paciullo
Maria Pallas
Christine Panchuk
Marilyn & Judd Parkin
Jeff Patora
David Pazourek
John Pielmeier
Michael Peretzian
Zoe Perry
Steven Peterman
Alan Peterson
Simon Petrie
Ethan Phillips
Mark Phillips
Dr. Matt Piccaver
Alan Pickering-Walters
Jennifer L. Pierce
Sarah Pillsbury
Brian David Pope
Louis Race
Areta Ramsey
Carolyn Ratteray
Ann Rayson
Doug Roberts
Mark Robbins
Phil Robinson
Jeanne Ross
Ronald Rubin
Susan Rubin
Jonathan Rubinstein
KeeKee Sage
Kris Salter
Mark Saltzman &
Ron Gutierrez
Carlos Sandia
Raphael Sbarge
Barbara & Bob Scheibel
Chris Schmidt
Andy Schoenholtz
Geoff Scott
ShadMeister Productions
Tro Shaw & Jared Allen
Loretta Shine
Stephanie Shroyer
Skylight Theatre Company
Aimee M. Smith
Ann & Johan Sorvari
Karen C. Sorvari
David St. James

Todd Stashwick
Janellen Steininger
Greg Stewart
Ann & Henry Strapp
Mark C. Sulzbach
Carol Swetow
Don Swink
Jean Roland Swink
Jeanne Syquia &
Alex Simmons
L. Stephanie Tait &
Brian Carroll
Judy & Mark Taylor
John Tenuto
Mary Terrall
Jeremiah Tilse
Eileen T'Kaye &
David Bishoff
Arthur Toretzky
Rebekah & Andrew Tripp
JD Trow
James Trull
Rob Van Norden
Jennifer Vanderputten
Holter Graham &
Neela Vaswani
Nana Visitor
C. F. & Janet Wagniere
Monica Wahl &
Kenneth John Shaffer
Jack Walker
Seth Wayne
Devon Weber
Eugene & Phyllis Weinstein
Craig Weissman
Stoney Westmoreland
Abby Wilde
Emma Wilder
Andrew Wittkamper
Suzanne I. Wohl
Alicia Wollerton &
Michael Birnbaum
Alex Wyse
Lynnanne Zager

Under \$100

Laura AC
Nathan Agin
Don & Karen Albares
Warren Adler

Melanie Alford
Warren Amole
David Amsellem
Paulo Andres
Terence Anthony
Darin Anthony
Sharon Lawrence Apostle
Leslye Discont Arian
Jillian Armenante
Zoe Aukim
Tanya Avakian
Naomi Odes Aytur
Debra Azar
Chelsea B.
Rich B.
Tobias Baaz
Todd Ball
Marshal Banana
Piers Beckley
Carol Becker
Lindsey Beeman
A.G. Beggs
Deborah Behrens
Chelese Belmont
Marj & Harald Bender
G. Brian Benson
Mark Berger
Rebekah Bernard
Desiree Beyea
Gerhard Blab
John Bobek
Karen Boehm &
Shirley Knuth
Gabriele Böing
Julie Boland
Eileen & John Bonaduce
Stacy Borden
Kristy Borden
Chad Borden
Jeff Borgen
Reid Thomas Boswell
David Dean Bottrell
Chris Bower
John Ross Bowie
Alexandra Boyd
Pat Brady
Kristen Brainard
Sallie & Dave Brainard
Jami Brandli
Karen Breen

Jamie Brewer
Chris Bridgham
Kathrin Brogli
Jennifer Brooks-Stratton
Blaine Brown
Tony Buckley
Peter Burghart
Mathew Burke
Robin Burroughs
Brandt Butze
Yury Bychkov
Philip Chung
Stephen Caffrey
Lizzie Caplan
Clark Carmichael
Elaine Cassell
Becky Centner
Amy Chaffee
George Christopher
Chris Cieslik
Lorraine Cink
Robert Clements
John Clifton
Chris Clowers
Avery Clyde
Kieran Clyde
Cayson Clyde
Robert E. Clyde
Wynter Cobweb
Beth Cohen
Todd Coffman
Roslyn Cohn
Erin Conley
Ben Cook
Mary Cornelissen
Victoria Newton Cornet
Heidi Cotton
Carly Shibby Creer
Howard Crowe
Jeremy Cruz
Senator Cybus
Nitin Dahyabhai
Susan Dasso
Naomi Dauermann
Emma Davis
Cameron Daxon
Teri Deaver
Edward Decker
Joe DeGregorio
Katie Deegan

Benjamin Robert Deily
Emmanuel Deleage
Paul DeNigris
Kaitlyn Derrah
Relic Dice
Michael Didawick
Matt Dobson
Shannon Dodson
Matt Doherty
Dylan DoVale
Wesley Downing
David Downs
Karla Duffy
Arla Dyer
Maximilian Eberl
Eric E. Eglin
Carl Ellwood
Björn Endre
Linda Erickson
Len Erikson
Lynne Everett
Richard Fairgray
Fanboy Comics
Ruth Fanshaw
Jordan Farmer
Chris Farrow
Freddy Fernandez
James Ferrero
Joyce Fidler
Cathy Fielding
Anita Finlay
Jeff Fischer
Ricka Fisher
Frances Fisher
Joe Flatowicz
Erik Foerster
Suzanne Ford
James Foreman
Karole Foreman
Laura Forsberg
Kat Foster
Brendon Fox
Rianne Fox
Gordon Freeman
Matthew Gallenstein
Clara Gannon
Teresa Ganzel
Priscilla Garcia
Brent Gardner
Patricia Garza

Sue GB	Randy Hightower	Samuel Klusmeyer
James V. Geier	Susan Hinton	Carolin Kopplin
Ryan Gentry	Lovell Holder	Balazs Kosaras
Thom Geraghty	Becky J. Hollen	Marina Kravchuk
Sue Anne Gershenson	Todd Holloway	Marguerite Krause
Grant Gershon	Wendy Hopkins	Kevin Kreiger
Bennett Gewirtz	Myvonwynn Hopton-Ahmed	David Krouse
Jody Giardina	Benjamin Ross Horwitz	Valerie Kuklenski
Steve Gilmore	Armineh Hovanesian	Valerie Kuhns
Susie Glaze	Adam Howard	Emily & Aaron LaFontaine
Michael Glynn	Kevin Hudnell	Jody Lambert
Philip Goff	Brittany Hughes	Jonathon Lamer
Alex Goldberg	Ronald Humble	Timothy Landfield
Leila Golding	Abraham Hunt	Olivia Lane
Dennis Gooch	Jade Hykush	Morgan Lariah
Elisa Goodman	Madelyn Inglese	Stefanie Lau
Dennis Gooch	Barry Ingram	Kate Lee
Elisa Goodman	Jennifer Ivascyn-Dowdle	James Legato
Leslie Gottesman	Darlene Jaber	Emily Lenkeit
Ian Gould	Emily Jacobson	Paul Leonard
John Gowans	Janice Jafari	Hugh Lester
Dana Green	William Jahncke	Kat Let
Alexis Greene	Dave Jargowsky	Rollin Levin
Rachel Griffin	Charles Jensen	David B. Levinson
Matthew Grondin	Suzanne Jett	Simon Levy
Harvey Jay Grossman	Kam Johnson	Terri A. Lewis
Jason Grote	Serena Johnson	Juergen Lichtenthaeler
Debbie Grunwald	Caitlin Jonrd	Terry & Paul Lichtman
Andrew Gudmundson	Jackie Joseph-Lawrence	Katya Lidsky
Emyli Gudmundson	Matias Jose	Gabriella Cordone Lisiero
Laura Gudmundson	James P. Jouver	Little Red Yarn
Christopher Guilmet	Kenneth Jue	David Lively
Elizabeth Gulick	Bern Kachinsky	Linda Ljoka
Josh H.	Frank Kane	Mary J. Lloyd
Ann Hall	Elizabeth Karr	Jennifer Loew
Spencer R. Hamilton	Katya Lasky	Colin Looser
Rachel Hands	Jeremy Kear	Peter Lora
Erika Handman	Nambi E. Kelley	Christa Lorenz
Rudolf Hangl	Mary Kennedy	Carole Lowe
Adam Hanson	Janice Kent	Holly Lua
Sabrina Harper	Linda Kerns	Henri Lubatti
Julie Harris	Rylee Keys	Mona Lufti
Karen Harris	Dave Killingsworth	Beryl A. Lyford
Mark Harrison	David King	Michael Macalintal
Hanskellner	Kyle Kirchhevel	Andrew Madsen
Patricia DeMar Hauver	John Kirkurian	Jordan Mahome
Ronan Healy	Rebecca Kirsch	Liz Manashil
Janice Heck	Allison Klein	Kenneth Mennell
Stu Helm	Maria Kline	Brandon Mariana
Paul Hickman	Jordan Klomp	Sam Marin

Anthony Markesino	Ken Ng	Adam Rakunas
Abigail Marks	Nam Nguyen	Mandy Ratliff
Kwana Martinez & Dan Hamlin	Sandra & Carl Noble	Moritz Rayermann
Jerry Matz	Robert Nordling Jr.	Doug & Patty Rau
Wally Marzano-Lesnevich	Micky Obradovic	Jon Readman
Catherine Massey	John Francis O'Brien	Jonathan Redding
Caimen Masterson	Meaghan O'Brien	Stephanie Reddoch
Jon Maxwell	Susan O'Halloran	Shannan Leigh Reeve
Valerie McCaffrey	Jason Okun	Amy Regalado
Gregory McCausland	Vanessa and Craig Olsen	Damian Reid
Sandra McClain	Bruno Oliver	Zoe Reiniger
David McClendon	Taryn O'Neill	The Renchick
Melanie McComb	Anna-Marie O'Rourke	Bob Ring
Melissa McGregor	Niamh O'Sullivan	Maribel Rios
DareRick "Okizeme" McInturff	Outwejumped	Matt Ritchey
Johanna McKay	Norma E. Palmer	Anna-Laurie Rives
Bradley McLaughlin	Pamela Palmer	Marcia Rodd
Barry McLaughlin	Tira Palmquist	Eve Roberts
Bridget McManus	Amanda Pampena	Steve "MidNite Shadow" Roberts
Michael J. Medeiros	Sherry Parady	Amy Roberts
Mike G. Melanson	Chris Parsons	Courtney Robertson
Michel Melendez	Armel Patanian	Matt Robinson
Sonia Melinkoff	Michelle Paul	Mike Rodgers
Maureen Melvin	Paula Parducz	David Rodwin
Lara Merriken	CC Pearce	Debba Rofheart
Mike Meyer	Cynthia Pearson	Serene Rosenthal
John Michelly	Meghan Perez	Shaina Rosenthal
Rebecca J. Mickley	Alexis Perron	Paul A. Rose, Jr.
Arin Minasian	Alexander Perry	Maggie Roswell
Michael Miranda	Nicholas Perry	Andy Roth
Stephanie Mitchell	Jill Pesayco	Eric Rudnick
Jordan Monaghan	Mildred Petroski	Geo Rule
Jordan Monsell	Jeremy Pinske	Morgan Rusler
Nate Moore	Trudy Platt	Dana Schwartz Rusner
Hannah Moore	Ralph Platt	Tim Russ
Terry Morgan	Claire Podulka	Keri Safran
Cheryl Morris	Steven Mark Popko	Mike Sakellarides
Andy Mower	The Pop Mythologist	Edward Salvator III
Victoria Moy	Linda Pountney	William Salyers
Rebecca Mozo	Ellen Power	Samuel Klusmeyer
Gaëlle Muavaka	Sarah Price	The San Fernando Valley Company
Caitlin Muelder	Melissa Price	Jesse Sanchez
Randy Myer	Abby C. Prior	Angela Sauer
Lynda Myles	Viktoria Jóna Pröll	Rick Scarry
Linnea N.	Katherine Propper	Mike Schmidt
Jennifer Maisel	Deborah Puette	Monica Schneider
Mighty No. NaN	Qaantar	Rachel Schinderman
Robert Nash	Anna Quirino	Karen Halvorsen Schreck
Tina Ravyn Newman	Brian R.	Marsha Schreier
	David Rafsky	
	Kennon Raines	

Jillian Schultz	Steven & Elizabeth Swink	Julia Whelan
Brandon Scott	Cindy Taerud	Jennifer Whildin
Tyler Seiple	Paul Robert Tafoya	Frankie "Onion"
Steve Serpas	Tausret	Whiston-Hill
Naomi Seulowitz	Kristin Taylor	Laurie & Stanley Whitcomb
Steve Shapiro	Art Tedesco	Karen Malina White
Frank Sharp	Deb Tello	Barbara White
Jill Shaw & Jacob Murray	John Tenuto	Wendy White
Alastair Shearman	Min Bahadur Thapa	Robert Whiting
Michael Sheehan	Thom Geraghty	Carrie Whyte
Ursula Schenk	Cate Thomas	Jennifer Wick
Mick Sheppard	John Thornberry	Kerry Wieder
Zachary Ray Sherman	Paul Thresher	Brooke Wilkins
Brian Shiers	Tina	Lee Wilkof
Matthew Short	Gail R. Tirana	Alexandra Williams
Terry Lynn Shull	Terri Robertson	Linda Wilson
Angie Shumway	Todd Holloway	Carol Ann Clark Wilson
Paris Simons	Jeff Torres	Lindsay Wilson
Nicole Singer	Charles Towers	Steff Wiltse
Skyboat Media, Inc.	Joe Tower	Courtney Wilkins
Francesca & Lee Smith	Quan Tran	Mike Winder
Jackie Smith	Ryan Tranchilla	Carina Wine
Adam J. Smith	Jessica Trantham	Dan Van Winkle
Melissa Snell	Stacey Travis	Len Winston
Bonnie Snyder	Threyon	Natalie Winters
Garcia Alonso Sonia	Amanda Troop	Stuart Woltkamp-Moon
Ryan Spahn	Richard Trujillo	Fay Wolf
Ben Spiers	Mike Tryon	Kelly Wolf
Stacey Traves	Michael Tucket	Jonathan Wong
Trish Stansfield	James Turnbull	Megan Wu
Brandon Stark	Mandy June Turpin	Derrick J. Wyatt
Ian Stark	Bruce Tyson	Micah Wynn
Eugene & Vicki Stemm	Juliana Tyson	Susan Wynne
Sally Stevens	Victoria May	Ramon Y.
Bryant E. Stevenson	Tracy Vietmeier	Heesung Yang
Gayle S. Stever	Linda Villines	Adam J. Yeend
Victoria Stiegel	Stephanie Alison Walker	Erik Yesayan
Robert Stoeckle	Neela Vaswani	Nancy S. Young
Stoic Entertainment	Johanna Watts	Lara Young
Andy Stokan	Fran Watts	Nancy Youngren
Joanna Strapp	Kristin Weber	Kate & Buck Zachary
Joseph Straw	Deverill Weekes	Morris Zagha
Meghan Street	Matt Wheelock	Stuart Zagnit
Marla Strick	Greg Weisman	Betsy Zajko
Mahla Strohmaier	Andrew Weiss	Melissa Zavala
Courtney Sullivan	Vada Welbaum	Maria Zeitlin
William T. Sutherland	Aynjilee Welch	Kate Zentall
Daniel Sutherly	Wesla Weller	Zoo1207
Jeffrey Sweet	Vicki Wells	Josh Zuckerman
Emily Swallow	Anne Welsbacher	
Vivian & William Swetow	Betsy Werbel	

Join the Antaeus Family!

Your generosity plays a crucial role in sustaining the high level of artistry of our productions, the depth and scope of our Academy classes, and the reach of our Arts Education programs. Joining the Antaeus Donor Family supports our productions, the Antaeus Academy, Arts Education, and brings you closer to the magic that happens onstage. Meet the actors, discuss and study plays, see a production take shape - it's so much more rewarding to be up close and personal! Every gift makes a difference. Benefits are based on annual giving. Antaeus is a 501(c)(3) organization.

Consider a Multi-Year Pledge

Help us plan for the future with confidence with a multi-year pledge in the amount of your choice.

More Ways to Support Us

MATCHING GIFTS

Your company may have a Matching program—and if not, they can create one!

PLANNED GIVING

Leave a legacy that will benefit Antaeus for years to come.

IN KIND DONATIONS

Donations of services, supplies and time help us focus on what we do best.

RALPHS REWARDS CARD

Ralphs will automatically donate a portion of what you spend to Antaeus!

AMAZON SMILE

Use our special link, and Amazon will donate a percentage of your purchase!

To make a donation, fill out the envelope enclosed in your program,
or go online to www.antaeus.org/support-us

For more information, please contact our Development Department at 818.506.5436.

COMPANY - AS YOU LIKE IT



Brian Abraham



JD Cullum



Matthew Gallenstein

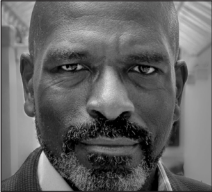

Bernard K. Addison



Paul Culos



Eve Gordon

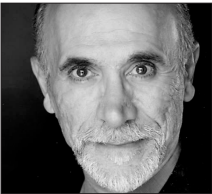

Tony Amendola



Julia Davis



Tim Halligan



Ben Atkinson



John DeMita

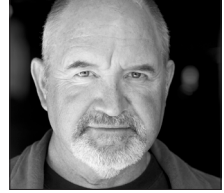

Steve Hofvendahl



John Bobek



Daniel Dorr

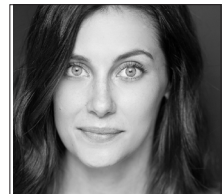

Sally Hughes



Wayne T. Carr

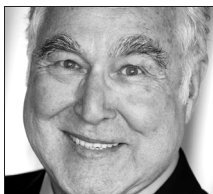

Mitchell Edmonds



Desirée Mee Jung

COMPANY - AS YOU LIKE IT



Luis Kelly-Duarte



Elyse Mirto



James Sutorius



Anna Lamadrid



Erin Pineda

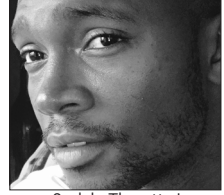

Sedale Threatt, Jr.



Ian Littleworth



Adam J. Smith



Daisuke Tsuji



Abigail Marks



Janellen Steininger

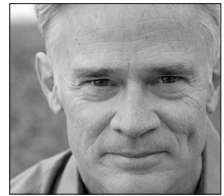

Todd Waring



Adam Meyer



Karen Malina White

ENSEMBLE

BRIAN ABRAHAM (DUKE FREDERICK):

At ANTAEUS: *The Seagull*, *Macbeth*, *The Wedding Band*. Theater: *Zoot Suit* (Mark Taper Forum), *Tarzan, The Musical* (3DTheatricals), *Superior Donuts* (Geffen Playhouse, San Diego Repertory Theatre), *The Odd Couple* (Laguna Playhouse), *Metamorphoses* (Ensemble Theatre Company), *Bars and Measures* (The Theatre @ Boston Court), *Bengal Tiger At The Baghdad Zoo* (Ion Theater Company, San Diego Critic's Circle Best Featured Actor). TV: *Brooklyn Nine Nine*, *Good Fortune*, *Drake and Josh*, *Victorious*, *The Shield*, *As The World Turns*. Brian is on the acting faculty at AMDA, College and Conservatory of the Performing Arts and has a BFA in acting from the University of North Carolina School of the Arts.

BERNARD K. ADDISON (DUKE SENIOR):

At ANTAEUS: *The Curse of Oedipus*. Theater: *Citizen: An American Lyric* (Kirk Douglas Theatre, part of Center Theatre Group's Block Party), *Ghost/Claudius* in *Hamlet* and *Bottom* in *A Midsummer Night's Dream* (Shakespeare Santa Cruz), *Off the Rails* (Native Voices), *Prometheus Bound* (Getty Museum), *Citizen, The Ballad of Emmett Till*, *Joe Turner's Come and Gone* (The Fountain Theatre), *Mother Courage* (The Theatre @ Boston Court). Regional: Oregon Shakespeare Festival, California Shakespeare Festival, Denver Center Theatre Company, The Shakespeare Theatre. New York: Broadway (*Electra*). Film: *Celebrity, The Farm*. Recent TV: *Modern Family, Rake*.

TONY AMENDOLA (JAQUES):

At ANTAEUS (Founding Member): *Hedda Gabler* (Stage Raw Award), *Mrs. Warren's Profession* (Ovation Award nomination), *The Curse of Oedipus* and others. Theater: Mark Taper Forum, American

Conservatory Theater, South Coast Repertory, The Old Globe, La Jolla Playhouse, Williamstown Theatre Festival and the California, Oregon and Utah Shakespeare Festivals (Falstaff Nomination 2015, title role in *King Lear* at USF). Directing Credits: *Savages*, *Filumena*, *The Night of the Iguana* (Berkeley Repertory Theatre), *The Tempest*, *The Merchant of Venice* (California Shakespeare Theater), *All's Well That Ends Well* (Oregon Shakespeare Festival). Film: *Blow, Mask of Zorro*, *Annabelle*, *Meddler*, *John Sayles' Lonestar*. TV: *I'm Dying Up Here*, *Blacklist*, *Training Day*, *Shooter*, *NCIS*, *Mentalist*, *Dexter*, *Stargate SG1* (Bra-Tac), *Continuum* (Kagame) and currently recurring on *Once Upon a Time* (Geppetto). VO work includes *Walden Pond*, *World of Warcraft*, *Fallout* and *Black Ops*.

BEN ATKINSON (CHARLES/WILLIAM):

At ANTAEUS: Debut. Other Theaters: An Actor's Carol (Hi-Desert Playhouse); The Spidey Project, 25 Plays Per Hour, Round Rock (Theatre Unleashed); and Noises Off (Live Arts). Currently training with the Antaeus Academy.

JOHN BOBEK (AMIENS/DENNIS):

At ANTAEUS: Debut. *Ah, Wilderness!*, *The Inland Sea* (Antaeus ClassicsFests) Other LA Theaters: *Skullduggery* (Sacred Fools), *Stupid F**king Bird* (u/s The Theatre @ Boston Court), *Mental: The Musical* (Edgemar). TV (partial list): *American Crime*, *Longmire*, *Battle Creek*, *The West Wing*, *Rizzoli & Isles*, *Criminal Minds*, *How I Met Your Mother*, *Happy Endings*, *Castle*. Film (partial list): *When A Stranger Calls*, *Stomping Ground*, *Freshwater*, *Recoil*. Original music available under John Bobek on iTunes, Google Play, YouTube, Spotify, or BandCamp. B.A. Theatre Arts, Marquette University. Represented by The Glick Agency. johnbobek.com and imdb.

me/johnbobek

WAYNE T. CARR (OLIVER): At

ANTAEUS: Debut. Other Theaters:

Pericles (Guthrie Theater, Folger Theatre and Oregon Shakespeare Festival), *The Tempest*, *All the Way and As You Like It* (Oregon Shakespeare Festival), *The Glass Menagerie*, *Eurydice* and *Trouble in Mind* (Milwaukee Repertory Theatre), *Richard II* (Pearl Theatre), *Troilus and Cressida* and *The Bomb-itty of Errors* (Hudson Valley Shakespeare Festival). *Romeo and Juliet* and *Tartuffe* (American Players Theatre). Additional Theaters: Goodman Theatre, Seattle Repertory Theatre, Indiana Repertory Theatre, Fulton Theatre, Renaissance Theatreworks, Illinois and Nebraska Shakespeare Festivals. Film: *Who's Afraid of the Big Black Wolf*. Training: Penn State and Frostburg State.

JD CULLUM (TOUCHSTONE): A

veteran of Southern California stages (and freeways), JD has starred in plays at the Mark Taper Forum, South Coast Repertory, Geffen Playhouse, Kirk Douglas Theatre and Pasadena Playhouse. A member of ANTAEUS since 1993, JD appeared last season in *Hedda Gabler* and *Cloud 9*. Other recent work includes *For Piano* and *Harpo* (Garry Marshall Theatre) and *All The Way* (South Coast Repertory). He appears in the upcoming TV series *Orville*.

PAUL CULOS (SILVIUS): At ANTAEUS:

Macbeth, *Peace in Our Time*. Theater credits include the national tour of Bram Stoker's *Dracula* (LA Theatre Works), *Come Back Little Sheba* (A Noise Within), *The Hamlet Project* (Loose Canon Collective), *Two Gentlemen of Verona* (PCPA), *Jason & (Medea)* (LA New Court), *A Midsummer Night's Dream & Macbeth* (Fugitive Kind). TV/Film: *Modern Family*, *Shameless*, *The Middle* and

Video Synchronicity with David Fincher. MFA: UC Irvine; BA: Western Michigan University. paulculos.com

JULIA DAVIS (ROSALIND): At ANTAEUS:

Top Girls, ClassicsFest readings of *Beyond the Horizon* and *Little Women*. Other credits include: *Swipe* (IAMA), *Roman Holidays* and *For the Birds* (Getty Villa), *Robin Hood* (South Coast Repertory), *Everything You Touch* (The Theatre @ Boston Court), *Ameryka* (Critical Mass Performance Group), *Fault Lines* (Lyric/Hyperion Theatre) and *That Beautiful Laugh* (Long Beach Playhouse). Currently featured in Season 2 of the webseries *Break A Hip*. MFA: USC. julia-davis.com

JOHN DEMITA (DUKE FREDERICK): At

ANTAEUS: *Cat on a Hot Tin Roof*, *Picnic*, *King Lear*. John DeMita is an Associate Professor of Theatre Practice at the USC School of Dramatic Arts, a veteran stage performer (Pittsburgh Irish and Classical Theatre, Hollywood Bowl, Pasadena Playhouse, Geffen Playhouse, Oregon Shakespeare Festival, Antaeus Theatre Company, Andak Stage Company, Pacific Resident Theatre), an accomplished director of more than 40 productions (Garland, Backstage West Awards) and a busy Film, TV and voiceactor with hundreds of animated, live action and video games to his credit. This year he will be seen and heard in *Sing*, *Cars 3*, *Resident Evil: Vendetta* and *The Lego Batman Movie*, among many others.

DANIEL DORR (OLIVER): At ANTAEUS:

The Crucible, *Macbeth*, *Our American Hamlet* (ClassicsFest). Other Credits include *The Kill-or-Dies* (Moving Arts), *Viral* (Moving Arts & Bootleg Theater), *Down in Front* (Hollywood Fringe Festival). TV/Film: *20th Century Women*, *Fury*, *Counterpart* (Starz), *Startup* (Crackle). For Talin.

MITCHELL EDMONDS (ADAM): Mitchell Edmonds is a Resident Artist for 25 years with A Noise Within Theatre, where he has appeared in over 70 productions. He's also appeared at South Coast Repertory, The Old Globe, Alaska Repertory Theater, A Contemporary Theatre in Seattle, Alliance Theatre in Atlanta, Cincinnati Playhouse in the Park, Mark Taper Forum and ANTAEUS in *Henry IV, Part One* and *Cat on a Hot Tin Roof*. For TV and Film go to imdb.me/MitchellEdmonds

MATTHEW GALLENGSTEIN (ORLANDO): At ANTAEUS: Picnic, ClassicsFest readings of: Holiday, Moby Dick. Other Theater: If All The Sky Were Paper (Kirk Douglas Theatre, Kennedy Center, Lobero Theatre) Film: Long Lost, All The Grey, Basic Training. He is also a member of the Echo Theater Company. Training: BFA & BA, Chapman University

EVE GORDON (DUKE SENIOR): At ANTAEUS: *Peace In Our Time*, *The Autumn Garden*, *You Can't Take it With You*, *The Curse of Oedipus*, *Picnic*. Theater: *Open House* (Skylight Theatre Company); *The Ugly One* (EST/LA), *The End of the Day* (Coast Playhouse); *Measure for Measure*, directed by John Madelin at Yale Repertory Theatre; *Africans Instructus* by Richard Foreman at the Pompidou Centre in Paris; *The Vinegar Tree* at Seattle Repertory Theatre, directed by Daniel Sullivan; *Hang On to Me* at the Guthrie Theater, directed by Peter Sellers; *Doonesbury* on Broadway; *Cunegonde in Candide* at the Goodman Theatre, directed by Munson Hicks. Eve made her Film debut in *The World According to Garp*; her most recent Film is the *The Circle*. In between, there were roles created by David Chase, Norman Lear, JJ Abrams and Todd Waring (her husband), adding up to almost 100 Film/TV credits.

For my mother.

TIM HALLIGAN (ADAM): At ANTAEUS: *Cat on a Hot Tin Roof*. For the past 10 years, Tim has performed the classics at Theatricum Botanicum. Recent productions there: *The Merchant of Venice*, *Much Ado About Nothing* and *August: Osage County*. He was also a long time company member at Shakespeare Santa Monica. Some favorites there: *Romeo and Juliet*, *The Taming of the Shrew*, *The Comedy of Errors*. With the New American Theatre: *Julius Caesar*, *Tempest Redux*, *I Never Sang for My Father*. Some TV and Film credits: *Mad Men*, *Scandal*, *Lost*, *Alias*, *ER*, *Monk*, *Pretty Little Liars*, *Freedom Writers* and *Space Cowboys*.

STEVE HOFVENDAHL (CORIN): Steve Hofvendahl is happy to be back with his Antaeus family. At ANTAEUS: *Peace In Our Time*, *The Crucible* and *Macbeth*. Other LA Theater: *The Engine of Our Ruin*, *Shoplifters* (Victory Theatre); *Baby Doll* (The Fountain Theatre); *The Magic Bullet Theory* (Sacred Fools); *Caribou Crossing*, *The Memory of Water*, *The Great Great Grandson of Jedediah Kohler* (Circle West); *Heralds* (Theatre Tribe); *Andersonville Trial* (All Saints in Pasadena); *Briar Patch* (Ventura Court); *Breast Men* (MET One Act Festival). Steve started in New York in 1980 where he appeared on Broadway, Off-Broadway and Off-Off Broadway. He has worked regionally around the country. He has appeared in some TV shows, a few movies and several TV commercials. He is also an expert in Southern Californian edible landscaping and pomology.

SALLY HUGHES (ROSALIND): At ANTAEUS: *Top Girls* (Marlene), *Henry IV, Part One* (Lady Percy, et al.) Other

Theater includes: *Colony Collapse* (The Theatre @ Boston Court), *Obamaology* (Skylight Theatre Company), *Titus Andronicus* (Manhattan Shakespeare Project), *Rock 'N' Roll* (Huntington Theatre Company) TV/Film: *Rosewood*, *Code Black*, *Criminal Minds*, *General Hospital*. Training: BFA Boston University, LAMDA.

DESIRÉE MEE JUNG (CELIA): Desirée is a proud Antaeus Company Member. At ANTAEUS: *Lady Percy in Henry IV, Part One* and the world premiere of *The Curse of Oedipus*. Other Theater credits include: *Portia in The Merchant of Venice* (Local Theatre Company/Oregon Shakespeare Festival Play On), *Rose and the Rime* (Sacred Fools), *Supper* (Theatre of NOTE), *Colony Collapse* (The Theatre @ Boston Court), *99 Histories* (Artists at Play), *reasons to be pretty* (Paragon Theatre) and *Anton in Show Business* (Openstage Theatre). She has trained with Shakespeare & Company, Queensland Shakespeare Ensemble and Oz Frank Theatre. desireemeejung.com

LUIS KELLY-DUARTE (CHARLES/ WILLIAM): At ANTAEUS (Affiliate Member): Debut. Theater credits include: *Handball* (Urban Theatre Movement & NYC Summer Stage), *Blood Match* (Urban Theatre Movement), *Romeo and Juliet* (African American Shakespeare Company). Recent TV/Film: *Shameless*, *Ripper*, *Touye Pwen*, *Murder Book*. Luis is a member of Urban Theatre Movement and Ensemble Studio Theatre and is also a member of the Antaeus Playwrights Lab. Follow @authenticLKD

ANNA LAMADRID (PHEBE): At ANTAEUS: Debut. Theater: *Betty 3 in Collective Rage: A Play in 5 Boops* (The Theatre @ Boston Court, Ovation Recommended), *Gloria (U/S)* in *Species*

Native to California (IAMA Theatre), *Ofelia* in *The San Patricios* (PCPA), *Veronica* in *The Motherfucker with the Hat* (Washington Ensemble Theatre). MFA: University of Washington; Maggie Flanigan Meisner Conservatory (NY). anna-lamadrid.com

IAN LITTLEWORTH (AMIENS/DENNIS): At ANTAEUS: *Macbeth*. Other Theater: world premieres of *Kingdom City* and *A Lonely Boy's Guide to Survival* (And Werewolves) (La Jolla Playhouse), *The Fox* (Annenberg Theater), *Carrie: The Musical* (La Mirada Theater/Los Angeles Theater), *Ah, Wilderness!* (A Noise Within), *Love's Labour's Lost* (Coourage Theater Company), *The Lady's Not for Burning* (The Fountain Theatre), *The Fall From Earth* (Odyssey Theatre), *Glory Days* (Lillian Theatre). Film/TV: *Video Synchronicity* (HBO pilot), *Traitor Knight*. Training: BA, USC; British American Drama Academy.

ABIGAIL MARKS (CELIA): At ANTAEUS: *Cloud 9* (8 LADCC Awards), *Top Girls* (Ovation nomination, Best Supporting Actress). Other Theater: *Hamlet*, *Women Beware Women* (The Shakespeare Theatre), *Three Sisters* (Studio Theatre), *Eurydice*, *The Beaux Stratagem*, *A Christmas Carol*, *Uncle Vanya*, *Long Day's Journey Into Night* (A Noise Within), *The Tempest* (OvalHouse), *South of Delancey* (Fremont Centre Theatre), *Directing: The Space Between* (Jewish Women's Theatre), *Andronicus* (Coourage Theatre Co), *Autobahn*, *Frankie and Johnny* (George Washington University), *Mary Poppins* (Dialects, Westridge School), *Obama-ology* (Dialects, Skylight Theatre Company), *ANW's Voices Within Reading Series* and *Intern Showcase*. MFA: The Academy for Classical Acting at the Shakespeare

Theatre Company; BA: George Washington University. abigailmarks.com

ADAM MEYER (SILVIUS): Adam Meyer is thrilled to be on the Antaeus stage again! At ANTAEUS: *Mother Courage*, *Tonight at 8:30*, *King Lear*, *The Malcontent*, *Peace In Our Time*, *Macbeth*, *The Curse of Oedipus*. Other Theater includes: *The Shakespeare Theatre of New Jersey*, *Williamstown Theatre Festival* and *Cortland Repertory Theatre*. TV credits include: *Untold Stories of the E.R.* (TLC) and *Ella and Me* (Animal Planet). He has appeared in many sketches on *meyerbros.net*. "And so am I for Rebecca Miller." Follow @AdamJohnMeyer

ELYSE MIRTO (AUDREY): At ANTAEUS: Debut. Recent LA credits: *Collective Rage: A Play in 5 Boops* (The Theatre @ Boston Court); *Barbecue* (The Geffen); *A Flea in Her Ear*, *Figaro* (LA Drama Critics Circle nomination), *The Guardsman* (A Noise Within), *Conviction* (Rubicon Theatre Company, Ovation nomination), *Steel Magnolias* (Laguna Playhouse), *Twelfth Night*, *Hamlet*, *Romeo and Juliet*, *Much Ado About Nothing* (Kingsmen Shakespeare Festival). New York Theater: *White's Lies* (Off-Broadway) *Any Day Now* (New York Innovative Theatre Award, lead actress), *Next Year in Jerusalem* (NYIT nomination), *Catch the Fish*, *The Eternal Husband*. Recent TV credits include: *Grey's Anatomy*, *Scandal*, *NCIS*, *Malibu Gothic* and a recurring guest star on *The Last Ship*. Numerous national commercials and independent Film roles. BFA from Western Michigan University. Royal National Theatre of Great Britain.

ERIN PINEDA (PHEBE): At ANTAEUS: Debut. Other Theater: *Worst Laid Plans* (Upright Citizens Brigade, co-creator);

My Break-Up Playlist (Rogue Machine Theatre, writer/performer), *Bunny Bunny* (Falcon Theatre); *The Glass Menagerie* (Ensemble Theatre Company); Neil LaBute's *Filthy Talk for Troubled Times* (UK premiere at the Edinburgh Fringe Festival). Film/TV: *American Housewife*, *Major Crimes*, *Bajillion Dollar Properties*, *Happy Endings*, *Comedy Bang Bang*, *NTSF:SD:SUV*, *HBO'S Brody Stevens: Enjoy it!* and *Dependent's Day* (Cinequest 2016 Audience Award). Training: BFA from NYU's Tisch School of the Arts, The Meisner Studio, Experimental Theatre Wing and the Royal Academy of Dramatic Arts.

ADAM J. SMITH (TOUCHSTONE): At ANTAEUS: *Cloud 9*, *Henry IV, Part One*, *The Curse of Oedipus*. Other Theater: *12 Angry Men*, *Intimate Apparel*, *Matter of Honor* (Pasadena Playhouse), *The Heir Apparent*, *Private Lives*, *How the Other Half Loves* (International City Theatre), *Three Sisters*, *Family Planning* (Chalk Repertory), *Beauty* (La Jolla Playhouse), *Mozart & Strauss* (Disney Concert Hall), *In the Next Room* (or *The Vibrator Play*) (Chautauqua Theater Company), numerous Off- and Off-Off-Broadway. TV/ Film: *Taken 3*, *Zombie Strippers*, *Deceit*, *Scandal*, *Castle*, *90210*, *Medium*, *Without a Trace*, *Numb3rs*, *Victorious*, *Chemistry*, *As The World Turns*, among others. Winner 2006 Emmy Award: *When Things Get Small*. Faculty member at CalArts School of Theater. MFA: UCSD/La Jolla Playhouse, BA: Duke (magna cum laude).

JANELLEN STEININGER (LE BEAU/SIR OLIVER MARTEXT/LORD): At ANTAEUS (Founding Member): *Picnic*, *The Wood Demon*, *Phaedre* (Center Theatre Group), *You Can't Take It With You*, *Mother Courage*, *Of Mice and Men*

(Getty Villa). Other Theater includes: *Juno and the Paycock*, *Sunny Afternoon*, *Equus*, *Pentecost*, *Hard Times* and *Company*, as well as numerous shows at East West Players. Film/TV: *Raising Hope*, *Sleeper Cell*, *General Hospital*, *Roseanne*, *Succeeding at Life*. Voiceovers: Film, TV, radio, interactive, audiobooks. Janellen also translates German to English for theater and opera and is an Antaeus Academy Moderator. She is delighted to be with old friends and new in *AYLI*. janellensteining.com

JAMES SUTORIUS (JAQUES): At ANTAEUS: Hedda Gabler, Henry IV, Part One, The Crucible, Macbeth, The Seagull, The Autumn Garden and ClassicsFest projects A Delicate Balance and Wrecks. Broadway: The Farnsworth Invention, Conversations with My Father, The Changing Room, Hamlet. Off-Broadway: Sexual Perversity in Chicago. Other Theater includes: Who's Afraid of Virginia Woolf? (Best Actor Award), Lincolnesque (Best Featured Actor Award), The Price, The Savannah Disputation (The Old Globe), Glengarry Glen Ross (Nominated Best Featured Actor Award, La Jolla Playhouse), and regionally: Other Desert Cities, The Merchant of Venice, Hamlet, Uncle Vanya, The Price, A Perfect Wedding, A Man for All Seasons, Antony & Cleopatra, A Christmas Carol. Film/TV: IMDB will tell all.

SEDALE THREATT, JR. (JACQUES DE BOYS/FIRST LORD): After completing his degree at Lehigh University (BS '12), Sedale attended the University of Southern California (MFA '15). He participated in the 2015 Ojai Playwrights Conference and attended the 2014 Guthrie Experience at the Guthrie Theater. Theater: Joe in *The Time of Your Life*, Lysimachus/Thaliart in *Pericles*, Trigorin in *The Seagull* (USC);

Usher/Polynices in *The Gospel at Colonus* (Ebony Repertory Theatre); Man/Baby in *Little Children Dream of God* (Road Theatre). Film/TV: *It's Time*, *Roots*, *Actors Anonymous*, *Roman Israel*, *Esq.*

DAISUKE TSUJI (ORLANDO): At ANTAEUS: Debut. Other Theaters: Imogen Says Nothing (Yale Repertory Theater), The Orphan of Zhao (American Conservatory Theater and La Jolla Playhouse), American Night (Oregon Shakespeare Festival and Kirk Douglas Theater), Midsummer Night's Dream (Portland Center Stage). As company member of Oregon Shakespeare Festival for four years, he performed in 10 productions, including King Lear, Animal Crackers and The Imaginary Invalid. He has also worked as a clown in Cirque du Soleil's Dralion and currently works with The Vivian Beckley Performing Arts Players. TV/Film: Brockmire, The Man in the High Castle, The Blacklist. Training: UCLA. daisuketsuji.com

TODD WARING (LE BEAU/SIR OLIVER MARTEXT/LORD): At ANTAEUS: *Macbeth*. Broadway: *The Real Thing*. Off-Broadway: *Journey's End*, *Henry IV, Part One*, *Paradise Lost*. Regional: *Deathtrap*, *Mass Appeal*, *Peccadillo*, *The King Stag*. The Pasadena Playhouse: *Diva*. Los Angeles: *The Day Room*, *Cock*. Hollywood Fringe Fest: His solo show, *Five Uneasy Pieces*. Film: *The Lady Killer*. TV: *Chasing Life*, *Scandal*, *Desperate Housewives*, *Nip/Tuck*, *The Good Guys*, *On the Lot*, *Cold Case*, *Splash Too*, *The Return of the Shaggy Dog*, *Sinatra*, *Judging Amy*, *West Wing*, *Monk*, *NYPD Blue*, *Boston Legal*, *Castle*, *Op Center*, *Grey's Anatomy*.

KAREN MALINA WHITE (AUDREY): At ANTAEUS: The Wedding Band, The Liar, You Can't Take It With You. Other Theater: Citizen: An American Lyric, The Ballad of Emmett Till (Best Ensemble

Drama Critics Circle and Ovation Awards, both at The Fountain Theatre); The Old Settler (Best Actress Nomination NAACP, International City Theatre); Crumbs From The Table of Joy (West Coast Premiere/ NAACP Best Supporting Actress Award, South Coast Repertory); In The Valley of the Shadow (Hollywood Fringe Fest, Rogue Machine Theatre); Distracted, Permanent Collection, Salt Fish and Bakes (Mixed Blood Theatre in Minneapolis). TV includes: Animal Kingdom, Snowfall, Shameless, Mike & Molly, VEEP, How To Get Away With Murder, I Didn't Do It, The Mentalist, Southland. BFA: Howard University (cum laude).

PRODUCTION

ROB CLARE (DIRECTOR): Rob Clare is an internationally recognized Shakespeare specialist, born and trained in the UK, who has since worked in Ireland, Austria, Germany and Australia, as well as the US. In India, he directed productions of *A Midsummer Night's Dream*, *Julius Caesar* and *Romeo and Juliet*. He worked regularly as a freelance verse and text coach with the Royal Shakespeare Company. In the US his teaching credits include The Juilliard School, Yale, Brown, USC Los Angeles, CSU Long Beach and NYU Tisch. Professional directing credits here include *Cymbeline*, *Twelfth Night*, *The Merry Wives of Windsor*, *Richard III*, *King Lear*, *The Winter's Tale*, *As You Like It* and *Henry IV, Parts One and Two*. He is currently preparing productions of *Othello* and *Love's Labour's Lost*. He is married to the actress Reiko Aylesworth and they live in Pasadena with their son, Andre.

BILL BROCHTRUP (CO-ARTISTIC

DIRECTOR): At ANTAEUS: *Cloud 9*, *Mrs. Warren's Profession*, *The Seagull*, *Peace In Our Time*, *The Malcontent*, *Cousin Bette*,

Tonight at 8:30, *Pera Palas*. Theater: Primary Stages, South Coast Repertory, The Fountain Theatre, Black Dahlia, Odyssey Theatre, LA Theatre Works, Pasadena Playhouse, Rogue Machine Theatre. Film: *Hypnotized*, *Life As We Know It*, *He's Just Not That Into You*, *Ravenous*. TV: recurring on *Major Crimes*, *Shameless*, *Kendra*; series regular on *Public Morals*, *Total Security*, *NYPD Blue*. Spoken Word: *Sit 'n Spin*; *Rant & Rave*; *Spark Off Rose*; as well as numerous other Storytelling venues. billbrochtrup.com

ROB NAGLE (CO-ARTISTIC DIRECTOR):

At ANTAEUS: *The Liar*, *Macbeth*, *Peace in Our Time*. Other Theaters include: New World Stages, Skylight Theatre Company, South Coast Repertory, Denver Center Theatre Company, Troubadour Theater Company, Rogue Machine Theatre, Vs. Theatre Company, Portland Center Stage, Mark Taper Forum and The Old Globe. Film includes: *Bad Samaritan*, *Mother's Day*, *Fishing Naked*, *Boost*, *New Year's Eve*, *Life As We Know It*, *The Soloist*, *Fun with Dick and Jane*, *Cellular*, *American Wedding*. TV includes: *The Librarians*, *Grey's Anatomy*, *CSI*, *Mistresses*, *Criminal Minds*, *Touch*, *Castle*, *Major Crimes*, *NCIS*, *Mad Men*, *Eli Stone*, *Cold Case*, *Studio 60 on the Sunset Strip*, *Without a Trace*, *Everwood*, *The Guardian*, *Buffy the Vampire Slayer*, *Dawson's Creek*. Education: Northwestern University. Spouse: Heather Allyn. Pug: Roosevelt. robnagle.com

JOHN SLOAN (CO-ARTISTIC

DIRECTOR): Welcome to our new home! John is proud to be in his sixth year serving as a Co-Artistic Director of Antaeus. He most recently worked as an assistant director alongside Alan Mandell on the acclaimed production of *Endgame*

at the Kirk Douglas Theatre. As an actor he has appeared at the Mark Taper Forum, Geffen Playhouse, Pasadena Playhouse, South Coast Repertory, Theatre @ Boston Court, Echo Theater Company and Antaeus Theatre Company. Elsewhere: Denver Center Theatre, Intiman Theatre, Alabama Shakespeare Festival, La Mama Etc., Soho Rep., American Jewish Theatre, Mint Theatre Company. Selected TV credits include: *American Woman*, *Bones*, *Farmed & Dangerous*, *Liz & Dick*, *How I Met Your Mother*, *Happy Hour*, *Private Practice*, *Grey's Anatomy* and *The Triangle*. Film: *The Oh in Ohio*, *Closure* and Eric Simonson's short Film, *House of Stairs*.

ANA ROSE O'HALLORAN (EXECUTIVE DIRECTOR): Ana Rose is in her third year at Antaeus and has over 10 years of nonprofit fundraising and management experience. Prior to joining Antaeus, Ana Rose worked as the Senior Director of The Pablove Foundation and in various roles in the Development Department at Center Theatre Group. She received her MFA in Theatre Management from California State University, Long Beach and dual BFAs in Theatre Management and Performance from Ohio University.

FRANÇOIS-PIERRE COUTURE (SCENIC DESIGNER): Originally from Montreal, François-Pierre Couture has had the privilege of working in Los Angeles and around the United States for the last decade as a scenic, lighting and projection designer. His multifaceted and dynamic approach to his craft has given him the opportunity to work across multiple environments and venues across the United States. Theater includes: *Destiny of Desire* at the Arena Stage, South Coast Repertory and Goodman Theatre; *James and the Giant Peach*, *Pinocchio* and *The*

Light Princess at South Coast Repertory; *The Mexican Trilogy*, *an American History* at Los Angeles Theatre Center; *Médée and Teseo* for the Chicago Opera Theater; *A Picasso* at the Geffen Playhouse; *Woodboy Dogfish* with the Rogue Artist Ensemble; *Everything you Touch* for Rattlestick Productions at the Cherry Lane Theatre and The Theatre @ Boston Court; *The Year of Magical Thinking* at the Laguna Playhouse; *Metamorphoses* and *Woyzeck* at Ensemble Theatre Company in Santa Barbara. fpcouture.com

A. JEFFREY SCHOENBERG (COSTUME DESIGNER): A. Jeffrey Schoenberg has been designing costumes for LA area theaters for more than 35 years. He has designed more than a dozen shows for ANTAEUS, most recently *Wedding Band*, *The Malcontent*, *King Lear* and the award-winning *Cloud 9*. Other recent designs include: *Chérubin* for CSULB; *Always ... Patsy Cline* for Sierra Madre Playhouse; *Hamlet* for Los Angeles Women's Shakespeare; *Elmina's Kitchen* for Lower Depth Theatre Ensemble; *Juno and the Paycock* and *Bach* at Leipzig for the Odyssey Theatre; James Joyce's *The Dead*, *The Time of Your Life* and *The Threepenny Opera* for the Open Fist Theatre Company; and NoHo Arts Center's *Elizabeth Rex* (Ovation winner). For The Colony Theatre, he designed over 35 productions, including *Dames at Sea*, *Side Show* (Ovation winner), *The Ladies of the Camellias* and *The Laramie Project*.

LEIGH ALLEN (LIGHTING DESIGNER): Leigh is a recipient of the Los Angeles Drama Critics Circle Award for Career Achievement. Other accolades include: Ovation, Best Production and Lighting nomination, Dying City; LADCC award, Production, One Night in Miami; Garland

Award, Cousin Bette; LA Weekly Award, Treefall; Ovation, Production of the Year, Killer Joe; GLAAD Award, Like a Dog on Linoleum; Macy Award, The Secret Garden; and LADCC and LA Weekly Awards, Johnny Got His Gun. Other lighting design credits include: the world premieres of Boise, USA (Matrix Theatre) and Flim Flam: Houdini and the Hereafter (Malibu Playhouse), both written by Gene Franklin Smith.

PETER BAYNE (COMPOSER & SOUND DESIGNER): At ANTAEUS: *Cloud 9*, *Henry IV, Part One*, *The Liar*, *The Malcontent*. Other selected credits include: Center Theatre Group, South Coast Repertory, The Theatre @ Boston Court, A Noise Within, The Fountain Theatre, The Colony Theatre, The Actors' Gang, Rogue Machine Theatre, Skylight Theatre Company and Elephant Theatre Company. Other regional credits include American Repertory Theater, Commonwealth Shakespeare Company and Shakespeare & Company. Bayne is also active as a composer in Film and TV and he produces leftfield dance music and performs as a multi-instrumentalist.

ANYA ALLYN KOLESNIKOFF (PROPS DESIGNER): Anya Allyn Kolesnikoff is a prop master and production designer originally from Colorado. Since her graduation from USC's Film & TV Production program in 2016, she has been designing for various shorts, music videos and other projects, most recently set decorating the feature *The Adventures of Thomasina Sawyer*, a gender-bent adaptation of *Tom Sawyer* and designing the western short *Calico Queens*. Her work can be viewed at anyaak.com.

ELIZABETH SWAIN (TEXT COACH): Elizabeth Swain is an actor, director,

teacher and Antaeus company member. At ANTAEUS: as actor, *Macbeth*, *Top Girls*, *The Curse of Oedipus*; as director, *The Malcontent*, as well as *King John*, *The Lucky Chance*, *Our Country's Good*, *Medea*, *The Master Builder* and *The Winter's Tale*, for various Antaeus ClassicsFests. Other directing credits include: two productions of *Hamlet*, *A Midsummer Night's Dream* and *Macbeth* (both for CSULB), *Master Harold and the Boys* and works by Aphra Behn and Susannah Centlivre. She received a National Endowment for the Humanities Fellowship to work at the Blackfriars Theatre in Virginia and Shakespeare's Globe in London on "Shakespeare's Staging, In and Out," has taught at NYU, CCNY, Barnard College and is Professor Emerita at Marymount Manhattan College.

BO FOXWORTH (FIGHT CHOREOGRAPHER): As a fight choreographer, Bo has worked with numerous theaters around the country. In Los Angeles, he has been the fight choreographer for the Geffen Playhouse, Theatre of NOTE and Antaeus. Bo is primarily an actor and is a proud member of Antaeus, having performed in *Cloud 9* (LADCC & Stage Raw), *The Liar*, *The Crucible*, *Henry IV, Part One* (Ovation nomination), *Macbeth*, *The Seagull* and *The Malcontent*. Other Theater: South Coast Repertory, Geffen Playhouse, Shakespeare Orange County, Laguna Playhouse, The Hollywood Bowl, A Noise Within, Lucille Lortel Theatre, The Shakespeare Theater in Washington D.C., Vienna's English Theater in Austria, Long Wharf Theatre, Center Stage in Baltimore, PlayMakers Repertory Company, Yale Repertory Theatre and The Old Globe. Bo is a graduate of UCLA and received his Masters at Yale School of Drama.

KRISTIN WEBER (PRODUCTION

STAGE MANAGER): At ANTAEUS: *The Crucible, The Liar, Top Girls, The Curse of Oedipus, Wedding Band, Henry IV, Part One, Picnic, Uncle Vanya, Cloud 9, Hedda Gabler, Cat on a Hot Tin Roof* and various ClassicsFests. Other credits include: *The Imaginary Invalid* (A Noise Within), *Driving Miss Daisy, Women in Mind* (Sierra Madre Playhouse), *If All The Sky Were Paper* (Kirk Douglas) and *Wicked Lit 2012* (Unbound Productions). Kristin graduated at the top of her class from Chapman University, where she majored in Entertainment Theatre Technology with an emphasis in stage management. She is honored to call ANTAEUS her artistic home for the past four years. Forever thanks to her family and friends for their endless love and support. Special thanks to Rob, Jess, Kristin R., Victoria, Rachel, Adam, Robin, Monisha, Serena, Ana Rose and to the best Artistic Directors around! Enjoy the show!

ORLANDO DE LA PAZ (SCENIC ARTIST):

At ANTAEUS: *Top Girls, Picnic, Uncle Vanya, Hedda Gabbler, and Cat on a Hot Tin Roof*. Other Theater Includes: A Noise Within, La Mirada Theater, Sierra Madre Playhouse, Greenway Court, Boston Court, Skylight Theatre, Long Beach International Center Theater, Falcon Theatre, For Piano, Actors Co-Op, Kirk Douglas Theatre, Pico Playhouse, 3D Theatricals, and Lounge Theater.

VICTORIA PEARLMAN (ASSISTANT

DIRECTOR): Victoria is a director and actor based in Los Angeles. A recent graduate of the University of Southern California, her directorial work includes *Eulogy* for Brand New Theatre's one act festival, *Little Women, Floyd Collins* and *Songs for a New World* for Musical Theatre Repertory, as well as Sarah Ruhl's *Eurydice*.

She has also been involved with Pacific Resident Theatre, MainStreet Theatre Company, Cleveland Public Theatre, Center Theatre Group, Ensemble Theatre Company, Interlochen Arts Academy and Break The Floor Productions.

RACHEL BERNEY NEEDLEMAN

(ASSISTANT DIRECTOR): At ANTAEUS (Affiliate Member): as director, *Ten by Tennessee* for ClassicsFest; as assistant director and dramaturg, *Cloud 9, Henry IV, Part One, The Curse of Oedipus, Wedding Band* and *The Liar*. Elsewhere, Rachel has directed Gigi Bermingham in *Cabaret Noel*, as well as many workshops and readings of new plays for various theaters including The Blank, Skylight Theatre Company and Theatricum Botanicum. Rachel has also produced at Skylight and Pacific Resident Theatre and served as a fellow on Jewish Women's Theatre's NEXT @ The Braid Arts Council.

JESSICA OSORIO (ASSISTANT STAGE

MANAGER): Jess is a Cuban American raised in West Palm Beach, Florida. She recently had the opportunity to work with Center Theatre Group on *If All The Sky Were Paper* at the Kirk Douglas Theatre, right after graduating from AMDA-LA with a bachelor's degree in acting. She is extremely excited and blessed to call ANTAEUS her new home, having had the opportunity to work alongside Kristin in this fun-filled production. A special thank you to her friends and family for their constant support and to everyone involved with bringing this story to life. Jess would also love to thank Kimberly Weber, for always supporting and believing in her - couldn't have done it without you. Enjoy the magic!

ENSEMBLE MEMBERS

Tony Abatemarco, Brian Abraham, John Achorn, Rhonda Aldrich, John Allee, Heather Allyn, Tony Amendola, John Apicella, Sola Bamis, Erin Barnes, Noah Bean, Fran Bennett, Gigi Birmingham, Daniel Bess, Daniel Blinkoff, John Bobek, Andrew Borba, Chad Borden, Christopher Breyer, Bill Brochtrup, Anne Gee Byrd, Stephen Caffrey, Jane Carr, Emily Chase, Shannon Clair, Josh Clark, Avery Clyde, Mimi Cozzens, Barry Creyton, JD Cullum, Paul Culos, Nicholas D'Agosto, Gregg Daniel, Julia Davis, Ramón de Ocampo, Jen Dede, Joe Delafield, Jason Delane, John DeMita, David DeSantos, Etta Devine, Gabriel Diani, Dawn Didawick, Francia DiMase, Mark Doerr, Daniel Dorr, Nike Doukas, Sarah Drew, Paul Eiding, Nicole Erb, Terry Evans, James Ferrero, Martin Ferrero, Karianne Flaathen, Julia Fletcher, Karole Foreman, Bo Foxworth, Jeff Thomas Gardner, Matthew Goldsby, Robert Goldsby, Alexandra Goodman, Eve Gordon, Belen Greene, Harry Groener, Arye Gross, Simon Helberg, Richard Herd, Steve Hofvendahl, Raleigh Holmes, Shannon Holt, Sally Hughes, Kate Maher Hyland, Gregory Itzin, Antonio Jaramillo, Dylan Jones, Veralyn Jones, Desiree Mee Jung, Connor Kelly-Eiding, Michael Kirby, Lily Knight, Alexander Knox, Tamara Krinsky, Adrian LaTourelle, Lindsay LaVanchy, Paul Lazarus, Emily Lenkeit, Ian Littleworth, Melanie Lora, Henri Lubatti, Aaron Lyons, Jill Maglione, Abigail Marks, Leo Marks, Kwana Martinez, Anna Mathias, Kellie Matteson, Dakin Matthews, Don R. McManus, Anne McNaughton, Mike McShane, Bill Mendieta, Adam Meyer, Lynn Milgrim, Allan Miller, Richard Miro, Elyse Mirto, Rosalyn Mitchell, Lisa Valerie Morgan, Rebecca Mozo, Michael Murray, Rob Nagle, Claudette Nevins, Ann Noble, Jeffrey Nordling, Jaimi Paige, Linda Park, Angela Paton, Zoe Perry, Melinda Peterson, Robert Pine, Lawrence Pressman, Philip Proctor, John Prosky, Deborah Puette, Anna Quirino-Miranda, Carolyn Ratteray, Spencer Rowe, Jeanne Sakata, Mikael Salazar, Raphael Sbarge, Ned Schmidtke, A. Jeffrey Schoenberg, Liza Seneca, Tro Shaw, Armin Shimerman, Stephanie Shroyer, John Sloan, Adam J. Smith, Kurtwood Smith, Devon Sorvari, Janellen Steininger, Joanna Strapp, Susan Sullivan, James Sutorius, Elizabeth Swain, Joel Swetow, Kitty Swink, Jeanne Syquia, R. Scott Thompson, Danielle Thorpe, Jocelyn Towne, Rebekah Tripp, Marcelo Tubert, Peter Van Norden, Geoffrey Wade, Patrick Wenk-Wolff, Laura Wernette, Karen Malina White, Amelia White, Jules Willcox, Paul Willson, Alicia Wollerton, Kelvin Yu, Buck Zachary, Lizzie Zerebko

ANTAEUS

Theatre Company

The Kiki & David Gindler Performing Arts Center
110 E. Broadway, Glendale, CA 91205
box office: 818.506.1983 administration: 818.506.5436



Antaeus Theater Company



@AntaeusTheatre



@AntaeusTheatre



Antaeus Theatre Company



www.antaeus.org

Antaeus Staff

Co-Artistic Directors

Bill Brochtrup, Rob Nagle,
John Sloan

Associate Artistic Directors

Armin Shimerman, Kitty Swink

Executive Director

Ana Rose O'Halloran

Company Manager

Robin Campbell

Development Manager

Serena Johnson

Marketing Manager

Monisha Sharma

Production Manager

Adam Meyer

Production Stage Manager

Kristin Weber

Theatre Management Intern

Lili Koehler

Assistant Technical Director

Rene Parras Jr.

Bookkeeper

Amy Michner

Artwork & Graphic Design

Mila Sterling

Publicist

Lucy Pollak

Antaeus Founders

Dakin Matthews, Lillian Groag

Arts Ed Committee

John Prosky, John Sloan, Ann Noble,
Janellen Steininger, Kitty Swink

Arts Ed Teaching Artists

Elizabeth Berman, John Prosky, Ann
Noble, Bo Foxworth, John Sloan,
Ramón de Ocampo, R. Ernie Silva,
Emily Chase, John Apicella, Rebecca
Mozo, Joe Holt, Joanna Strapp,
Darin Singleton

ANTAEUS BOARD OF DIRECTORS

David Gindler, Chair

Rhonda Aldrich

Jaime Anderson

Sonja Berggren

Stuart Berton

Charlie Bohlen

Bill Brochtrup

Anne Gee Byrd

Bob Craft

Evie DiCiaccio

Dawn Didawick

Harry Groener

Paula Holt

Susan Boyd Joyce

Mary Lambert

Melinda Eades LeMoine

Rob Nagle

Claudette Nevins

Ana Rose O'Halloran

John Prosky

Laura Seigle

Armin Shimerman

John Sloan

Elizabeth Swain

Kitty Swink

Reba Thomas

Debra Thompson

Peter Van Norden

Jack Walker

Jonathan Weedman